AMRITSAR GROUP OF COLLEGES

NAAC Grade "A" 3rd Cycle under Autonomous Category | Autonomous Status (Since 2014) Conferred by UGC

AQAR Report

2022-23

Criterion IV

Infrastructure and Learning Resources

4.1 - Physical Facilities

4.1.2 - The institution has adequate facilities for cultural activities, yoga, sports and games (indoor and outdoor) including gymnasium, yoga centre, auditorium etc.)

AMRITSAR GROUP OF COLLEGES

Autonomous status conferred by UGC under UGC act-1956, (2f), NAAC-A Grade
(Formerly Known as Amritsar College of Engineering & Technology | Amritsar Pharmacy College)

PALLAS ATHENA CULTURAL SOCIETY

Date: 18-08-2022

CIRCULAR

Pallas Athena Cultural Society (PACS) is going to organize **"Singing Competition"** (Solo / Group) for all the students of Amritsar Group of Colleges in the **Seminar Hall** on **31st August, 2022** at 10:00am. Interested candidates can give their entries to the Departmental PACS Coordinator. Top three winners will be awarded Certificates and Trophies.

Ms. Ruibir Kaur
Event Co-ordinator

Ms. Pooja Puri
PACS President

Note:

1. Last date for registration is 29nd August, 2022.
2. Registration fee is Rs.50.
3. E- Certificates will be given to all the participants.
4. In case of any confusion or doubt, the decision by Judges or Organizers shall be considered as final.
5. Rules of Singing Competition (Solo / Group) are:
   - Time allotted for each performance is 2-3 minutes.
   - Participants will not be allowed to refer to the lyrics while singing.
   - The participants will be judged on the song selection, voice quality, clarity, rhythm.
   - Choice of song is open to the participants but the song should not have any slangs or derogatory language.
   - Language is no bar.
   - A team of 2 to 6 participants for group song.

Scanned with CamScanner

AMRITSAR GROUP OF COLLEGES

Autonomous status conferred by UGC under UGC act-1956, (2f),NAAC-A Grade

(Formerly Known as Amritsar College of Engineering & Technology|Amritsar Pharmacy College)

Pallas Athena Cultural Society (PACS)

Attendance Sheet

Sr. No.	Student Name	Father's Name	Branch	Signature
1	Nikhil Mehan	SH. Manoj Kumar	BHMCT	Nikhil
2	Navneet Kaur	S. Rajpal Singh	BHMCT	Nav
3	Sarbjit Kaur	S. Sukhwant Si	BHMCT	Sukhwant
4	Amanpreet Kaur	Jang Bahadur S.	BHMCT	Amanpreet
5	Panchal Guba	Raj Kumar	BHMCT	[illegible]
6	Jasdeep Kaur	Gurjinder S.	BHMCT	Jasdeep
7	Aakash Thakur	Rajesh Thakur	BHMCT	Aakash
8	Kajal	S. Gurmukh Singh	BHMCT	Kajal
9	Harshita	Mr. Kamal Bhatia	BHMCT	Harshita
10	Jobanpreet Singh	Raghbir Singh	BHMCT	[illegible]
11	Amrinderdeep Singh	Surinder Singh	BHMCT	Amrinderdeep
12	Kashish Hissaria	Dinesh Hissaria	BHMCT	Kashish
13	Harleen Singh	J. Rajdeep Singh	CSE	[illegible]
14	Gurkaran Singh	Rajesh Badi	CSE	[illegible]
15	Gaganpreet Singh	Sarbjeet Singh	CSE	[illegible]
16	Kushal Nanda	Parinee	CSE	[illegible]
17	Jasjeet Singh	Sh. Jasvinder Sin	CSE	Jasjeet Sin
18	Pavitar Pawan Singh	S. Balkar Singh	CSE	Pavitar Pawan Singh
19	KARAN MEHTA	Amit Kumar	CSE	[illegible]
20	NITIN nanda	Vimal Kumar	CSE	[illegible]
21	Nitish Mahajan	Naveen Kumar	CSE	Nitish
22	Nitin Kumar	Surinder Sharma	CSE	Nitin Kumar
23	Kulbir Singh	Gurmeet Singh	CSE	Kulbir Singh
24	Rajiv kumar	shyam sah	CSE	Rajiv
25	Mithlesh ku	vinod sah	"	mithlesh
26	Prabhjot Singh	Inderjit Singh	CE	Prabhjot Singh

Coordinator

AMRITSAR GROUP OF COLLEGES

Autonomous status conferred by UGC under UGC act-1956, (2f).NAAC-A Grade

(Formerly Known as Amritsar College of Engineering & Technology|Amritsar Pharmacy College)

Pallas Athena Cultural Society (PACS)

Attendance Sheet

Sr No.	Student Name	Father's Name	Branch	Signature
1	Nidhi Kumari	Sanjay Kumar	B.Sc Ag	[illegible]
2	Nilesh Kumar	Anil Kr. Pandey	BSc Ag.	[illegible]
3	Sonu Kumar	Ramesh Ray	B.Sc. Ag	[illegible]
4	Lokesh Singh	Sanjay Kr. Singh	B.Sc Agri	[illegible]
5	Barkha - Kumari	Mr. Kuldip Yadav	B.Sc. Agri	Barkha - Kr
6	Abhijeet kumar	Ram prakash Gupta	B.Sc. Agri	[illegible]
7	Ishita Sinha	Kumud Kr. Sinha	B.Sc Agri	Ishita Sinha
8	Surbhi kumari	Mr. Rakesh kr. Singh	B.Sc Agri	Surbhi kumari
9	Smita kumari	Mr. Haumlen Ishwar	B.Sc. Agri	Smita kumari
10	Aman kumar	Mr. Sachchidanand Singh	B.Sc Agri	Aman Kumar
11	VIVEK KUMAR	Mr. Prabhunath Singh	B.Sc Agri	vivek kumar
12	Alok Singh	Mr. Narendra Singh	B.Sc Agri	Alok Singh
13	Raju Kumar	Mr. Shirji Ray	B.Sc Agri	[illegible]
14	Dharmendra Kumar	Sanjay Sharma	B.Sc Agri	Dharmendra
15	Shubhneet Kaur	Parveen Singh	B.Com (Hons)	Shubhneet
16	Simranpreet kaur	Gurmeet Singh	"	Simran
17	Shubhdeep Kaur	Charanjit Singh	"	Shubhdeep
18	Sunny Kr Chaurasia	Arvind Chaurasia	B.Tech(C.E)	[illegible]
19	Bablu Kr	Vijay Yadav	B.Tech(C.E)	[illegible]
20	Randhir kumar	Nandu Rai	B.Tech(C.E)	[illegible]
21	Sunny	Sh. Bablu Kumar	B. Tech(CE)	[illegible]
22	Aftab Ahmed	Mohd latief	B.Tech(C.E)	[illegible]
23	Fahad Naveed	Mohd. Rafi	B.Tech(C.E)	[illegible]
24	Priya	S. Kuldeep Singh	MBA	Priya
25	Mehakdeep Kaur	S. Indersyal Singh	MBA	[illegible]
26	Jyoti	R P Singh	MBA	Jyoti

Mr. Pawan Rohil

27. Prabhjot Kaur | Surinder Singh | MBA | Prabhjot

28. Anshpreet Kaur | Sarwan Singh | MBA | Anshpreet Kaur

29 Sandeep Kaur | Dilbag Singh | BBA | Sandeep K.

30 Kiranjit Kaur | Rajbir Sing | BBA | Kiranjit Ka

AMRITSAR GROUP OF COLLEGES

Autonomous status conferred by UGC under UGC act-1956, (2f),NAAC-A Grade

(Formerly Known as Amritsar College of Engineering & Technology Amritsar Pharmacy College)

Pallas Athena Cultural Society (PACS)

Attendance Sheet

Sr. No.	Student Name	Father's Name	Branch	Signature
1	Babiu			
2	Amanpreet Singh	Amrita Singh	Civil. E3	Amanpreet
3	Harjot Sing	Baljinder Sing	CSE	Harjot
4	Gaurpreet Sigh	Modan Sing	CSE	Gaurp
5	Shivam Kuma	Tapeshwar Sing	B.Sc Agri	Shivam
6	Munna Kumar	Dileep paswan	B.Sc Agri	Munna Kumar
7	Parul Anand	Pradeep Kumar	BSc Agri	Parul Anand
8	Prishita Arora	Rajeev Arora	B.A.LL.B	Prishita Arora
9	Rupanpreet K	Davinder S	B.H.M.C.T	Rupan
10	Aashi Seth	Sumit Seth	B.Hmct	Aashi
11	Gurjit Singh	Bupinder Singh	B.H.M.C.T	
12	Surakshit Bhui	Lependra Nath	C.E	
13	Geshila Thapa	Rup bahadur Thapa	C.E	
14	Nandini	Davinder Kumar	BBA	Nandini
15	Anjupreet	Palwinder Singh	BBA	Anjupreet
16	Jasman uppal	Kulwinder Singh	BA.LLB	Jasman uppal
17	Jaini	Karan Singh	BA.LLB	Jaini
18	KHUSHDEEP KAUR	Dildar Sing	B.A LLB	KHUSH
19	Hansimranjit Kaur	Manjeet Singh	BA.LLB	Hansimran
20	Arshpreet Singh	Gurtinderlal Singh	BHMCT	Arshpreet Singh
21	Sinan Sharma	Hotilal Sharma	BHMCT	Sinan Sharma
22	Rohit	Pawan Sharma	BHMCT	Rohit
23	Subneet Singh	BIKRAM SINGH	MECHANICAL	
24	Ayush Gupta	Surinder kumar	C.E	Ayush
25	Kanwarpreet Singh	Amarjeet Singh	Mechanical	Kanwarpreet Singh
26	Sadhvi	Harish Seth	BBA	Sadhvi

Mr. Sunil Puri

Event Coordinator

Prity Roy	Mr Ramekwal Roy	BBA 5th	Prity Roy
Simranpreet K.	Bhupinder Singh	BBA 5th	[illegible]
Hardej Singh	S. Daljit Singh	BHMCT	[illegible]
Navpreet Singh	S. Daljit Singh	BHMCT	[illegible]
Amaltej Kaur	S. Sukhdev Singh	BBA 5th	[illegible]
Anupreet Kaur	S. Kulwant Singh	BBA 5th	[illegible]
Sukhmanpreet K	S Amarjit Singh	BBA 5th	[illegible]
Jagdeep Kaur	S. Ranjit Singh	BBA 5th	[illegible]
Vimaldeep Singh	S. Sukhdev Singh	BA.LL.B 5th	Vimaldeep Singh
Balraj Singh	S. Karamjit Singh	BA.LL.B 5th	Balraj Singh
Shivam	S. Ravinder Kumar	BA.LLB 5th	Shivam
Simrandeep Singh	S. Sukhdev Singh	BA LLB 5th	Simran
Hritik Singh	Virendra Kumar Singh	B.Pharm 5th	Hritik
Nabhay Bhandari	Deepak Kumar Bhandari	B.Pharm 5th	Nabh
Aryan Abrol	Manohar Abrol	B.Tech ME 3rd	Aryan
Amrreet Kaur	S. Jaswinder Pal Singh	B.Tech CSE	[illegible]

AMRITSAR GROUP OF COLLEGES

Autonomous status conferred by UGC under UGC act-1956, (2f),NAAC-A Grade

(Formerly Known as Amritsar College of Engineering & Technology|Amritsar Pharmacy College)

Pallas Athena Cultural Society (PACS)

Attendance Sheet

Sr. No.	Student Name	Father's Name	Branch	Signature
1	Navdeep singh	Sarbjeet singh	CSE	Navdeep Singh
2	Ankita kumari	Subodh kumar chaubey	CSE	Ankita kumari
3	Ravi Pokharel	Madhab Prasad Pokharel	Agri	[illegible]
4	Jagjeet Singh	S.Tasvinder Singh	ME	[illegible]
5	Satinderjit Kaur	Ravinderjit Singh	B. Pharmacy	[illegible]
6	Abhinosh	Sh. Lal Manish	B.A. L.L.B	[illegible]
7	Lovedev Singh	S.Baldev Singh	BCA	Lovedev Singh.
8	Parmender kaur	Baljit singh	CSE	Parmand Kaur
9	Jatin Dogra	Sh. Vijay Kumar	CE	[illegible]
10	Lovleen Singh	Baldev Singh	HMCT	Lovleen . Singh
11	Palakpreet kaur	Kuljinderpal singh	CSE	Palak Preet Kaur
12	Anuj kumar	Arun Malakar	EE	[illegible]
13	Sneha	Rajesh Kumar	B. Pharmacy	Sneha
14	Purushottam kumar	Niranjan kumar	CSE	Purushottam kr
15	Sejal Sharma	Sanjay Kumar Sharma	Agriculture	Sejal Sharma.
16	Roshan Kumar	Sh.Shankar Prasad	BCA	Roshan Kr.
17	Shriya Bhat	Rajesh Kumar Bhat	B. Pharmacy	Shriya
18	Divya Arora	Pradeep Kumar	BBA	[illegible]
19	Sushila Thapa	Sh. Rupbahadur Thapa	CE	[illegible]
20	Neha Kumari	Sh. Jay Parkash Sharma	FD	Absent
21	Sunabia Sharma	Sh. Pardeep Kumar	CSE	Sunabia
22	Shatrughan Kumar	Brijkishor Sah	Agriculture	Shatrughan Kumar
23	Shilpa	Sh. Jatinder Kumar	B.A. L.L.B	Shilpa
24	Mansi	Sh. Vijay Kumar	M&ML	Mansi.
25	Simranjeet kaur	Tarsem Singh	MBA	Simranjeet Kaur
26	Babli	Roshan Singh	B. Pharmacy	Babbli

Ms. Ranjit Rani

Event Coordinator

AMRITSAR
GROUP OF COLLEGES

Singing Competition

AMRITSAR
GROUP OF COLLEGES
AMRITSAR
GROUP OF COLLEGES

AGC Amritsar, Punjab
2 September at 16:05

"Culture is the widening of the mind and of the spirit"
Pallas Athena Cultural Society (PACS) organized "Singing Competition"
for all the students of Amritsar Group of Colleges in which the studnts participated with great zeal and enthusiasm. Top three winners were awarded Certificates and Trophies. Dr. V.K. Banga (Principal-AGC) appreciated the efforts of the students and encouraged them for the continuous participation in cultural events.

.

.... See more

1ST POSITION - SHILPA (BA LLB)
Winner of - SINGING COMPETITION

AMRITSAR
GROUP OF COLLEGES
Autonomous Status conferred by UGC under UGC act-1956, (2f), NAAC-A Grade
(Formerly Known as Amritsar College of Engineering & Technology, Amritsar Pharmacy College)

आज़ादी का
अमृत महोत्सव

INVITATION

Amritsar Group of Colleges, Amritsar is privileged to host **IKG Punjab Technical University Zonal Youth Festival - 2022** (North Zone) from 6th to 8th October, 2022. All Deans, Heads, Faculty members, Staff and students are cordially invited in the **Guru Ram Das Auditorium of Amritsar Group of Colleges**, on 6th Oct 2022 at 10:30 am for the Inauguration ceremony of the event. Please join and experience the amazing time with us.

Dr. Vijay Kumar Banga
PRINCIPAL
Amritsar Group of Colleges

I.K.Gujral Punjab Technical University, Jalandhar
North Zone Youth Festival at Amritsar Group of Colleges, Amritsar
On dated 6th, 7th & 8th October 2022
STUDENT WISE POSITION DETAIL

Sr. No.	Student Name	Father's Name	Registration/Serial No.	Institute / College	Cultural Event / Competition	Position	College Code
1	ABHISHEK KUMAR	RAVINDER KUMAR	IKGPTU/YA/NZ/22/01	DAVIET, JALANDHAR	ON THE SPOT PHOTOGRAPHY	1st	KETKI
2	INTISHAB AHMAD DAR	JAVID AHMAD DAR	IKGPTU/YA/NZ/22/02	KCET, AMRITSAR	ON THE SPOT PHOTOGRAPHY	2nd	DOPAHARKHIDI
3	SANDEEP KUMAR CHOUDHARY	RAJ NARAYAN CHOUDHARY	IKGPTU/YA/NZ/22/03	AGC, AMRITSAR	ON THE SPOT PHOTOGRAPHY	3rd	MOTIA
4	GURLEEN KAUR	GURDEV SINGH	IKGPTU/YA/NZ/22/04	DAVIET, JALANDHAR	CARTOONING	1st	KETKI
5	VIDHU TANDON	RAKESH KUMAR	IKGPTU/YA/NZ/22/05	CTIEMT, SHAHPUR, JALANDHAR	CARTOONING	2nd	KUMUD
6	MUNNA KUMAR	KISHUN SAH	IKGPTU/YA/NZ/22/06	AGC, AMRITSAR	CARTOONING	3rd	MOTIA
7	GENUS PREET KAUR	INDER HARI PAL SINGH	IKGPTU/YA/NZ/22/07	DAVIET, JALANDHAR	MEHNDI	1st	KETKI
8	POONAM BHARDWAJ	PAWAN KUMAR	IKGPTU/YA/NZ/22/08	AGC, AMRITSAR	MEHNDI	2nd	MOTIA
9	YOGITA	RAM CHERITAR	IKGPTU/YA/NZ/22/09	GLOBAL GROUP OF INSTITUTE, AMRITSAR	MEHNDI	3rd	GUL - KHAIR
10	GURSIMRANJOT KAUR	AMARJIT SINGH	IKGPTU/YA/NZ/22/10	APJ INSTITUTE, JALANDHAR	MEHNDI	3rd	NILKAMAL
11	KISHPREET KAUR	SUKHDEV SINGH	IKGPTU/YA/NZ/22/11	DAVIET, JALANDHAR	ON THE SPOT PAINTING	1st	KETKI
12	MANPREET KAUR	KULDEEP SINGH	IKGPTU/YA/NZ/22/12	IKG PTU, AMRITSAR CAMPUS	ON THE SPOT PAINTING	2nd	KAMAL
13	PRIYA	HARBHAJAN SINGH	IKGPTU/YA/NZ/22/13	ST. SOLDIER INSTITUTE, JALANDHAR	ON THE SPOT PAINTING	3rd	SURAJMUKHI
14	SOURAV	PARSHOTAM LAL	IKGPTU/YA/NZ/22/14	CTIEMT, SHAHPUR, JALANDHAR	LIGHT VOCAL INDIAN	1st	KUMUD
15	BAVLEEN KAUR	HARPAL SINGH	IKGPTU/YA/NZ/22/15	DAVIET, JALANDHAR	LIGHT VOCAL INDIAN	2nd	KETKI
16	RAGHAV KAPOOR	RAJESH KUMAR	IKGPTU/YA/NZ/22/16	APJ INSTITUTE, JALANDHAR	LIGHT VOCAL INDIAN	3rd	NILKAMAL
17	ROHIT	DARSHAN KUMAR	IKGPTU/YA/NZ/22/17	CTIEMT, SHAHPUR, JALANDHAR	CLASSICAL VOCAL SOLO	1st	KUMUD
18	NAKUL KOHLI	ASHWANI KOHLI	IKGPTU/YA/NZ/22/18	DAVIET, JALANDHAR	CLASSICAL VOCAL SOLO	2nd	KETKI
19	RAGHAV KAPOOR	RAJESH KUMAR	IKGPTU/YA/NZ/22/19	APJ INSTITUTE, JALANDHAR	CLASSICAL VOCAL SOLO	3rd	NILKAMAL
20	ABHAY	SONU	IKGPTU/YA/NZ/22/20	CTIEMT, SHAHPUR, JALANDHAR	CLASSICAL INST. SOLO (P)	1st	KUMUD
21	AARHAAM JAIN	PIYUSH JAIN	IKGPTU/YA/NZ/22/21	DAVIET, JALANDHAR	MIMICRY	1st	KETKI
22	SAAJAN KUMAR SHARMA	MV. JOGINDERPAL	IKGPTU/YA/NZ/22/22	AGC, AMRITSAR	MIMICRY	2nd	MOTIA
23	TAMMNA	KULDEEP KUMAR	IKGPTU/YA/NZ/22/23	KCET, AMRITSAR	MIMICRY	3rd	DOPAHARKHIDI
24	GURJIT SINGH	MADAN SINGH	IKGPTU/YA/NZ/22/24	DAVIET, JALANDHAR	CLASSICAL INST. SOLO (P)	2nd	KETKI
25	YUVRAJ SINGH	KULWINDER PAL SINGH	IKGPTU/YA/NZ/22/25	AGC, AMRITSAR	CLASSICAL INST. SOLO (P)	3rd	MOTIA
26	KARANJEET SINGH	KABAL SINGH	IKGPTU/YA/NZ/22/26	DAVIET, JALANDHAR	CLASSICAL INST. SOLO (NP)	1st	KETKI
27	RAJPREET KAUR	HARDEV SINGH	IKGPTU/YA/NZ/22/27	AGC, AMRITSAR	CLASSICAL INST. SOLO (NP)	2nd	MOTIA
28	ZORAWAR SINGH	GURDEV SINGH	IKGPTU/YA/NZ/22/28	AGC, AMRITSAR	BHANGRA (MALE)	1st	MOTIA
29	GURKIRAT SINGH	SATNAM SINGH	IKGPTU/YA/NZ/22/29	AGC, AMRITSAR	BHANGRA (MALE)	1st	
30	DAMANBIR SINGH	SARABJEET SINGH	IKGPTU/YA/NZ/22/30	AGC, AMRITSAR	BHANGRA (MALE)	1st	
31	PAWANDEEP SINGH	AJIT SINGH	IKGPTU/YA/NZ/22/31	AGC, AMRITSAR	BHANGRA (MALE)	1st	
32	HARTEJ SINGH	DALJIT SINGH	IKGPTU/YA/NZ/22/32	AGC, AMRITSAR	BHANGRA (MALE)	1st	
33	TARUNPREET SINGH	GURMUKH SINGH	IKGPTU/YA/NZ/22/33	AGC, AMRITSAR	BHANGRA (MALE)	1st	
34	ROHIT	ANIL KUMAR	IKGPTU/YA/NZ/22/34	AGC, AMRITSAR	BHANGRA (MALE)	1st	
35	PRINCE	PAWAN KUMAR	IKGPTU/YA/NZ/22/35	AGC, AMRITSAR	BHANGRA (MALE)	1st	
36	HARSHDEEP SINGH	KAWALJIT SINGH	IKGPTU/YA/NZ/22/36	AGC, AMRITSAR	BHANGRA (MALE)	1st	
37	INDERPAL SINGH	DAVINDER SINGH	IKGPTU/YA/NZ/22/37	AGC, AMRITSAR	BHANGRA (MALE)	1st	
38	JOBANPREET SINGH	PALWINDER SINGH	IKGPTU/YA/NZ/22/38	CTIEMT, SHAHPUR, JALANDHAR	BHANGRA (MALE)	2nd	KUMUD
39	RAGHAV BHAGAT	GULSHAN KUMAR	IKGPTU/YA/NZ/22/39	CTIEMT, SHAHPUR, JALANDHAR	BHANGRA (MALE)	2nd	
40	DIVESH KUMAR	SATISH KUMAR	IKGPTU/YA/NZ/22/40	CTIEMT, SHAHPUR, JALANDHAR	BHANGRA (MALE)	2nd	
41	SUDHANSHU	ARUN KUMAR	IKGPTU/YA/NZ/22/41	CTIEMT, SHAHPUR, JALANDHAR	BHANGRA (MALE)	2nd	
42	MAYANK KUMAR	SANJEEV KUMAR	IKGPTU/YA/NZ/22/42	CTIEMT, SHAHPUR, JALANDHAR	BHANGRA (MALE)	2nd	
43	GAGANDEEP SINGH	BALJINDER SINGH	IKGPTU/YA/NZ/22/43	CTIEMT, SHAHPUR, JALANDHAR	BHANGRA (MALE)	2nd	
44	AMRITPAL SINGH	JARNAIL SINGH	IKGPTU/YA/NZ/22/44	CTIEMT, SHAHPUR, JALANDHAR	BHANGRA (MALE)	2nd	
45	GOURAV	TEK CHAND	IKGPTU/YA/NZ/22/45	CTIEMT, SHAHPUR, JALANDHAR	BHANGRA (MALE)	2nd	
46	RAMANPREET SINGH	HARJINDER SINGH	IKGPTU/YA/NZ/22/46	CTIEMT, SHAHPUR, JALANDHAR	BHANGRA (MALE)	2nd	
47	PUNEET ARYA	BHAGWAN DASS	IKGPTU/YA/NZ/22/47	CTIEMT, SHAHPUR, JALANDHAR	BHANGRA (MALE)	2nd	
48	ABHISHEK SALARIA	PURAN SINGH	IKGPTU/YA/NZ/22/48	DAVIET, JALANDHAR	BHANGRA (MALE)	3rd	
49	TARANDEEP SINGH	GURBAX SINGH	IKGPTU/YA/NZ/22/49	DAVIET, JALANDHAR	BHANGRA (MALE)	3rd	

50	DIVANSHU	ANIL KUMAR	IKGPTU/YA/NZ/22/50	DAVIET, JALANDHAR	BHANGRA (MALE)	3rd	
51	DIVJIT SINGH	MANJIT PAL SINGH	IKGPTU/YA/NZ/22/51	DAVIET, JALANDHAR	BHANGRA (MALE)	3rd	
52	JASHANPREET SINGH	JASWINDER SINGH	IKGPTU/YA/NZ/22/52	DAVIET, JALANDHAR	BHANGRA (MALE)	3rd	
53	DIVJOT SINGH	PARMINDER KUMAR	IKGPTU/YA/NZ/22/53	DAVIET, JALANDHAR	BHANGRA (MALE)	3rd	KETKI
54	JAI SIMRAT PAL SINGH	HARPAL SINGH	IKGPTU/YA/NZ/22/54	DAVIET, JALANDHAR	BHANGRA (MALE)	3rd	
55	PRITISH SONI	PRADEEP KUMAR	IKGPTU/YA/NZ/22/55	DAVIET, JALANDHAR	BHANGRA (MALE)	3rd	
56	SATYAM KUMAR	VINOD KUMAR	IKGPTU/YA/NZ/22/56	DAVIET, JALANDHAR	BHANGRA (MALE)	3rd	
57	TARANJOT SINGH	AMRITPAL SINGH	IKGPTU/YA/NZ/22/57	DAVIET, JALANDHAR	BHANGRA (MALE)	3rd	
58	SAURAV KUMAR MISHRA	DASHRATH MISHRA	IKGPTU/YA/NZ/22/58	IKG PTU, AMRITSAR CAMPUS	QUIZ	1st	
59	ADITIYA KUMAR GUPTA	AJAY KUMAR GUPTA	IKGPTU/YA/NZ/22/59	IKG PTU, AMRITSAR CAMPUS	QUIZ	1st	KAMAL
60	PRAKASH THAKUR	ASHOK KUMAR THAKUR	IKGPTU/YA/NZ/22/60	IKG PTU, AMRITSAR CAMPUS	QUIZ	1st	
61	YATIN MALHOTRA	JATINDER MALHOTRA	IKGPTU/YA/NZ/22/61	DAVIET, JALANDHAR	QUIZ	2nd	
62	ROHAN SHARMA	SANJIV KUMAR SHARMA	IKGPTU/YA/NZ/22/62	DAVIET, JALANDHAR	QUIZ	2nd	KETKI
63	SIDHARTH PALSRA	RAJESH PALSRA	IKGPTU/YA/NZ/22/63	DAVIET, JALANDHAR	QUIZ	2nd	
64	ANUJ THAPA	CHANDER BAHADUR	IKGPTU/YA/NZ/22/64	APJ INSTITUTE, JALANDHAR	QUIZ	3rd	
65	ADITI RANA	ASHOK RANA	IKGPTU/YA/NZ/22/65	APJ INSTITUTE, JALANDHAR	QUIZ	3rd	NILKAMAL
66	RUPINDER KAUR	SUKHJINDER SINGH	IKGPTU/YA/NZ/22/66	APJ INSTITUTE, JALANDHAR	QUIZ	3rd	
67	MANVIR KAUR	RANJIT SINGH	IKGPTU/YA/NZ/22/67	ST. SOLDIER INSTITUTE, JALANDHAR	POEM WRITING	1st	SURAJMUKHI
68	SARTHAK MITTAL	PAWAN KUMAR MITTAL	IKGPTU/YA/NZ/22/68	AGC, AMRITSAR	POEM WRITING	2nd	MOTIA
69	ARAV KATOCH	SANJEEV KATOCH	IKGPTU/YA/NZ/22/69	DAVIET, JALANDHAR	POEM WRITING	3rd	KETKI
70	KIRAN PUNDIR	LALIT SINGH PUNDIR	IKGPTU/YA/NZ/22/70	ST. SOLDIER INSTITUTE, JALANDHAR	SHORT STORY WRITING	1st	SURAJMUKHI
71	ASHMIA BHALLA	AMIT BHALLA	IKGPTU/YA/NZ/22/71	APJ INSTITUTE, JALANDHAR	SHORT STORY WRITING	2nd	NILKAMAL
72	RIYA GOKHALE	DEEPAK GOKHALE	IKGPTU/YA/NZ/22/72	GLOBAL GROUP OF INSTITUTE, AMRITSAR	SHORT STORY WRITING	3rd	GUL - KHAIR
73	SNEHA PARASHAR	SUDHIR PARASHAR	IKGPTU/YA/NZ/22/73	AGC, AMRITSAR	ESSAY WRITING	1st	MOTIA
74	PRABHPREET SINGH	LAKHWINDER SINGH	IKGPTU/YA/NZ/22/74	ST. SOLDIER INSTITUTE, JALANDHAR	ESSAY WRITING	2nd	SURAJMUKHI
75	RUPINDER KAUR	GURMIT SINGH	IKGPTU/YA/NZ/22/75	DAVIET, JALANDHAR	ESSAY WRITING	3rd	KETKI
76	GAURAV SHARMA	RAMAN SHARMA	IKGPTU/YA/NZ/22/76	DAVIET, JALANDHAR	ONE ACT PLAY	1st	
77	AKHIL KATYAL	SHAM SUNDER	IKGPTU/YA/NZ/22/77	DAVIET, JALANDHAR	ONE ACT PLAY	1st	
78	MUKUL JOSHI	ANIL JOSHI	IKGPTU/YA/NZ/22/78	DAVIET, JALANDHAR	ONE ACT PLAY	1st	
79	HARDIKA KHANNA	VARESH KHANNA	IKGPTU/YA/NZ/22/79	DAVIET, JALANDHAR	ONE ACT PLAY	1st	
80	MEGHNA SHARMA	CHANDER KANT SHARMA	IKGPTU/YA/NZ/22/80	DAVIET, JALANDHAR	ONE ACT PLAY	1st	KETKI
81	PRANIKA SHARMA	MANOJ SHARMA	IKGPTU/YA/NZ/22/81	DAVIET, JALANDHAR	ONE ACT PLAY	1st	
82	KOMAL KUMARI	PRABHASH JHA	IKGPTU/YA/NZ/22/82	DAVIET, JALANDHAR	ONE ACT PLAY	1st	
83	RAJAT ARORA	RAJ KUMAR	IKGPTU/YA/NZ/22/83	DAVIET, JALANDHAR	ONE ACT PLAY	1st	
84	MOHAK SHARMA	DINESH SHARMA	IKGPTU/YA/NZ/22/84	DAVIET, JALANDHAR	ONE ACT PLAY	1st	
85	GURASEES KOUR	HARDEEP SINGH	IKGPTU/YA/NZ/22/85	KCET, AMRITSAR	ONE ACT PLAY	2nd	
86	ARASHDEP SINGH	SUKHJINDER SINGH	IKGPTU/YA/NZ/22/86	KCET, AMRITSAR	ONE ACT PLAY	2nd	
87	SHUBHAM BHARDWAJ	BHARDWAJ	IKGPTU/YA/NZ/22/87	KCET, AMRITSAR	ONE ACT PLAY	2nd	
88	SAGALDEEP SINGH	SATMINDER SINGH	IKGPTU/YA/NZ/22/88	KCET, AMRITSAR	ONE ACT PLAY	2nd	
89	TANISHIKA RATTA	RAWAIL SINGH	IKGPTU/YA/NZ/22/89	KCET, AMRITSAR	ONE ACT PLAY	2nd	DOPAHARKHIDI
90	ANKUR SHARMA	MANGESHWAR SHARMA	IKGPTU/YA/NZ/22/90	KCET, AMRITSAR	ONE ACT PLAY	2nd	
91	ARJUN KHANNA	AMIT KHANNA	IKGPTU/YA/NZ/22/91	KCET, AMRITSAR	ONE ACT PLAY	2nd	
92	MOSES	JEEVAN KUMAR	IKGPTU/YA/NZ/22/92	KCET, AMRITSAR	ONE ACT PLAY	2nd	
93	JASLEEN KAUR	RAJINDER SINGH	IKGPTU/YA/NZ/22/93	KCET, AMRITSAR	ONE ACT PLAY	2nd	
94	RAMANDEEP SINGH	HARJINDER LAL	IKGPTU/YA/NZ/22/94	CTIEMT, SHAHPUR, JALANDHAR	ONE ACT PLAY	3rd	
95	SANGEETA	GIAN CHAND	IKGPTU/YA/NZ/22/95	CTIEMT, SHAHPUR, JALANDHAR	ONE ACT PLAY	3rd	
96	ANINTA	RAVI SINGH	IKGPTU/YA/NZ/22/96	CTIEMT, SHAHPUR, JALANDHAR	ONE ACT PLAY	3rd	
97	GURPREETI	SARVAN SINGH	IKGPTU/YA/NZ/22/97	CTIEMT, SHAHPUR, JALANDHAR	ONE ACT PLAY	3rd	KUMUD
98	HARWINDER KAUR	JOGA SINGH	IKGPTU/YA/NZ/22/98	CTIEMT, SHAHPUR, JALANDHAR	ONE ACT PLAY	3rd	
99	HEMA	SUSHIL SINGH	IKGPTU/YA/NZ/22/99	CTIEMT, SHAHPUR, JALANDHAR	ONE ACT PLAY	3rd	

100	DEEPIKA	KULWINDER KUMAR	IKGPTU/YA/NZ/22/100	CTIEMT, SHAHPUR, JALANDHAR	ONE ACT PLAY	3rd	
101	SURAJ KUMAR PASWAN	MANTU PASWAN	IKGPTU/YA/NZ/22/101	CTIEMT, SHAHPUR, JALANDHAR	MIME	1st	KUMUD
102	KARANDEEP	KULDEEP	IKGPTU/YA/NZ/22/102	CTIEMT, SHAHPUR, JALANDHAR	MIME	1st	
103	ANKUSH RANA	SANJAY RANA	IKGPTU/YA/NZ/22/103	CTIEMT, SHAHPUR, JALANDHAR	MIME	1st	
104	ANGEL MAHAJAN	ANIL MAHAJAN	IKGPTU/YA/NZ/22/104	CTIEMT, SHAHPUR, JALANDHAR	MIME	1st	
105	KHAWAHISH	SARWAN KUMAR	IKGPTU/YA/NZ/22/105	CTIEMT, SHAHPUR, JALANDHAR	MIME	1st	
106	ABHAY SHARMA	RAJESH KUMAR	IKGPTU/YA/NZ/22/106	CTIEMT, SHAHPUR, JALANDHAR	MIME	1st	
107	SOURAV	MOHINDER SINGH	IKGPTU/YA/NZ/22/107	DAVIET, JALANDHAR	MIME	2nd	KETKI
108	CHANDAN KUMAR	RAM PRAVESH SAH	IKGPTU/YA/NZ/22/108	DAVIET, JALANDHAR	MIME	2nd	
109	RAMAN KUMAR	SHASHI BHUSAN MAHARAJ	IKGPTU/YA/NZ/22/109	DAVIET, JALANDHAR	MIME	2nd	
110	AMAN KUMAR SINGH	SANTOSH KUMAR	IKGPTU/YA/NZ/22/110	DAVIET, JALANDHAR	MIME	2nd	
111	NIRTY NARAYAN	DHARAM NARAYAN SAH	IKGPTU/YA/NZ/22/111	DAVIET, JALANDHAR	MIME	2nd	
112	ABHISHEK KUMAR	SACHIDANAND SINGH	IKGPTU/YA/NZ/22/112	DAVIET, JALANDHAR	MIME	2nd	
113	DEEPA	GHANSHAM	IKGPTU/YA/NZ/22/113	ST. SOLDIER INSTITUTE, JALANDHAR	MIME	3rd	SURAJMUKHI
114	JANVI	SHIV SAHAY YADAV	IKGPTU/YA/NZ/22/114	ST. SOLDIER INSTITUTE, JALANDHAR	MIME	3rd	
115	KIRAN KUMARI	KAPIL DEV YADAV	IKGPTU/YA/NZ/22/115	ST. SOLDIER INSTITUTE, JALANDHAR	MIME	3rd	
116	ARJAN SINGH	MANJIT SINGH	IKGPTU/YA/NZ/22/116	ST. SOLDIER INSTITUTE, JALANDHAR	MIME	3rd	
117	MANPREET SINGH	SURINDER SINGH	IKGPTU/YA/NZ/22/117	ST. SOLDIER INSTITUTE, JALANDHAR	MIME	3rd	
118	TABISH AHMAD	GULAM AHMAD	IKGPTU/YA/NZ/22/118	ST. SOLDIER INSTITUTE, JALANDHAR	MIME	3rd	
119	GAURAV SHARMA	RAMAN SHARMA	IKGPTU/YA/NZ/22/119	DAVIET, JALANDHAR	SKIT	1st	KETKI
120	AKHIL KATYAL	SHAM SUNDER	IKGPTU/YA/NZ/22/120	DAVIET, JALANDHAR	SKIT	1st	
121	MEGHNA SHARMA	CHANDER KANT SHARMA	IKGPTU/YA/NZ/22/121	DAVIET, JALANDHAR	SKIT	1st	
122	RAJAT ARORA	RAJ KUMAR	IKGPTU/YA/NZ/22/122	DAVIET, JALANDHAR	SKIT	1st	
123	NAVJEET	BUTA RAM	IKGPTU/YA/NZ/22/123	DAVIET, JALANDHAR	SKIT	1st	
124	ANSHU VIG	AMIT KUMAR VIG	IKGPTU/YA/NZ/22/124	DAVIET, JALANDHAR	SKIT	1st	
125	RAMANDEEP SINGH	HARJINDER LAL	IKGPTU/YA/NZ/22/125	CTIEMT, SHAHPUR, JALANDHAR	SKIT	2nd	KUMUD
126	APRAM KAUSHAL	TAJINDERJIT KAUSHAL	IKGPTU/YA/NZ/22/126	CTIEMT, SHAHPUR, JALANDHAR	SKIT	2nd	
127	ADITYA SHARMA	RAJIV SHARMA	IKGPTU/YA/NZ/22/127	CTIEMT, SHAHPUR, JALANDHAR	SKIT	2nd	
128	AKSHAY OBEROI	MUNISH KUMAR OBEROI	IKGPTU/YA/NZ/22/128	CTIEMT, SHAHPUR, JALANDHAR	SKIT	2nd	
129	SADAB KHAN	ABDUL JABBAR KHAN	IKGPTU/YA/NZ/22/129	CTIEMT, SHAHPUR, JALANDHAR	SKIT	2nd	
130	ARBIND GRANG	LAKHVIR SINGH	IKGPTU/YA/NZ/22/130	CTIEMT, SHAHPUR, JALANDHAR	SKIT	2nd	
131	TAILB MUSHTAQ WANI	MUSHTAQ AHMED WANI	IKGPTU/YA/NZ/22/131	KCET, AMRITSAR	SKIT	3rd	DOPAHARKHIDI
132	SUKHMANDEEP KAUR	PARMINDER SINGH	IKGPTU/YA/NZ/22/132	KCET, AMRITSAR	SKIT	3rd	
133	SAGALDEEP SINGH	SATMINDER SINGH	IKGPTU/YA/NZ/22/133	KCET, AMRITSAR	SKIT	3rd	
134	SONALI	RAJIV KUMAR	IKGPTU/YA/NZ/22/134	KCET, AMRITSAR	SKIT	3rd	
135	AKASHDEEP KAUR	BALWINDER SINGH	IKGPTU/YA/NZ/22/135	KCET, AMRITSAR	SKIT	3rd	
136	NAVNEET KAUR	JAGDEEP SINGH	IKGPTU/YA/NZ/22/136	DAVIET, JALANDHAR	FOLK SONG	1st	KETKI
137	MAYANK KUMAR	SANJEEV KUMAR	IKGPTU/YA/NZ/22/137	CTIEMT, SHAHPUR, JALANDHAR	FOLK SONG	2nd	KUMUD
138	HARSIMRAN KAUR	KULDEEP SINGH	IKGPTU/YA/NZ/22/138	IKG PTU, AMRITSAR CAMPUS	FOLK SONG	3rd	KAMAL
139	VISHESH TALWAR	SUSHIL TALWAR	IKGPTU/YA/NZ/22/139	DAVIET, JALANDHAR	GROUP SONG INDIAN	1st	KETKI
140	PRABHJOT JHAMAT	JASWANT RAI	IKGPTU/YA/NZ/22/140	DAVIET, JALANDHAR	GROUP SONG INDIAN	1st	
141	SHAURYA SONI	GOPAL KRISHAN	IKGPTU/YA/NZ/22/141	DAVIET, JALANDHAR	GROUP SONG INDIAN	1st	
142	NAKUL KOHLI	ASHWANI KOHLI	IKGPTU/YA/NZ/22/142	DAVIET, JALANDHAR	GROUP SONG INDIAN	1st	
143	AYUSH MAHAJAN	VISHAL MAHAJAN	IKGPTU/YA/NZ/22/143	DAVIET, JALANDHAR	GROUP SONG INDIAN	1st	
144	LAKSHAY	PRADUMAN KUMAR	IKGPTU/YA/NZ/22/144	DAVIET, JALANDHAR	GROUP SONG INDIAN	1st	
145	MAYANK KUMAR	SANJEEV KUMAR	IKGPTU/YA/NZ/22/145	CTIEMT, SHAHPUR, JALANDHAR	GROUP SONG INDIAN	2nd	KUMUD
146	SOURAV	PARSHOTAM LAL	IKGPTU/YA/NZ/22/146	CTIEMT, SHAHPUR, JALANDHAR	GROUP SONG INDIAN	2nd	
147	DAVINDERPAL SINGH	GURMEET SINGH	IKGPTU/YA/NZ/22/147	CTIEMT, SHAHPUR, JALANDHAR	GROUP SONG INDIAN	2nd	
148	TINKU KUMAR	MANGAL DASS	IKGPTU/YA/NZ/22/148	CTIEMT, SHAHPUR, JALANDHAR	GROUP SONG INDIAN	2nd	
149	ROHIT	DARSHAN KUMAR	IKGPTU/YA/NZ/22/149	CTIEMT, SHAHPUR, JALANDHAR	GROUP SONG INDIAN	2nd	

150	ABHAY	SONU	IKGPTU/YA/NZ/22/150	CTIEMT, SHAHPUR, JALANDHAR	GROUP SONG INDIAN	2nd	
151	MANHAR BHAGAT	RAVI KUMAR	IKGPTU/YA/NZ/22/151	KCET, AMRITSAR	GROUP SONG INDIAN	3rd	DOPAHARKHIDI
152	MANJEET KOUR	HARMINDER SINGH	IKGPTU/YA/NZ/22/152	KCET, AMRITSAR	GROUP SONG INDIAN	3rd	
153	JATIN WALIA	PRAVEEN WALIA	IKGPTU/YA/NZ/22/153	KCET, AMRITSAR	GROUP SONG INDIAN	3rd	
154	DALER KAUR	KAMALJIT SINGH	IKGPTU/YA/NZ/22/154	KCET, AMRITSAR	GROUP SONG INDIAN	3rd	
155	HARVINDER SINGH	DHARMINDER SINGH	IKGPTU/YA/NZ/22/155	KCET, AMRITSAR	GROUP SONG INDIAN	3rd	
156	SHEIKH ADNAN KHURSHID	KHURSHID AHMAD SHEIKH	IKGPTU/YA/NZ/22/156	KCET, AMRITSAR	GROUP SONG INDIAN	3rd	
157	SOURAV	PARSHOTAM LAL	IKGPTU/YA/NZ/22/157	CTIEMT, SHAHPUR, JALANDHAR	GROUP SHABAD / BHAJAN	1st	KUMUD
158	MAYANK KUMAR	SANJEEV KUMAR	IKGPTU/YA/NZ/22/158	CTIEMT, SHAHPUR, JALANDHAR	GROUP SHABAD / BHAJAN	1st	
159	TINKU KUMAR	MANGAL DASS	IKGPTU/YA/NZ/22/159	CTIEMT, SHAHPUR, JALANDHAR	GROUP SHABAD / BHAJAN	1st	
160	ROHIT	DARSHAN KUMAR	IKGPTU/YA/NZ/22/160	CTIEMT, SHAHPUR, JALANDHAR	GROUP SHABAD / BHAJAN	1st	
161	DAVINDERPAL SINGH	GURMEET SINGH	IKGPTU/YA/NZ/22/161	CTIEMT, SHAHPUR, JALANDHAR	GROUP SHABAD / BHAJAN	1st	
162	ABHAY	SONU	IKGPTU/YA/NZ/22/162	CTIEMT, SHAHPUR, JALANDHAR	GROUP SHABAD / BHAJAN	1st	
163	VISHESH TALWAR	SUSHIL TALWAR	IKGPTU/YA/NZ/22/163	DAVIET, JALANDHAR	GROUP SHABAD / BHAJAN	2nd	KETKI
164	PRABHJOT JHAMAT	JASWANT RAI	IKGPTU/YA/NZ/22/164	DAVIET, JALANDHAR	GROUP SHABAD / BHAJAN	2nd	
165	SHAURYA SONI	GOPAL KRISHAN	IKGPTU/YA/NZ/22/165	DAVIET, JALANDHAR	GROUP SHABAD / BHAJAN	2nd	
166	NAKUL KOHLI	ASHWANI KOHLI	IKGPTU/YA/NZ/22/166	DAVIET, JALANDHAR	GROUP SHABAD / BHAJAN	2nd	
167	AYUSH MAHAJAN	VISHAL MAHAJAN	IKGPTU/YA/NZ/22/167	DAVIET, JALANDHAR	GROUP SHABAD / BHAJAN	2nd	
168	LAKSHAY	PRADUMAN KUMAR	IKGPTU/YA/NZ/22/168	DAVIET, JALANDHAR	GROUP SHABAD / BHAJAN	2nd	
169	KAMALPREET KAUR	TARMINDER PAL SINGH	IKGPTU/YA/NZ/22/169	APJ INSTITUTE, JALANDHAR	GROUP SHABAD / BHAJAN	3rd	NILKAMAL
170	AMISHA CHAGGAR	SODHI SINGH	IKGPTU/YA/NZ/22/170	APJ INSTITUTE, JALANDHAR	GROUP SHABAD / BHAJAN	3rd	
171	ISHA THAKUR	ASHWANI THAKUR	IKGPTU/YA/NZ/22/171	APJ INSTITUTE, JALANDHAR	GROUP SHABAD / BHAJAN	3rd	
172	ISHA	GULSHAN KUMAR	IKGPTU/YA/NZ/22/172	APJ INSTITUTE, JALANDHAR	GROUP SHABAD / BHAJAN	3rd	
173	ABHIRUPA BANERJI	AVIJIT BANERJI	IKGPTU/YA/NZ/22/173	APJ INSTITUTE, JALANDHAR	GROUP SHABAD / BHAJAN	3rd	
174	HARSIMRAN KAUR	KULDEEP SINGH	IKGPTU/YA/NZ/22/174	IKG PTU, AMRITSAR CAMPUS	VAAR SINGING	1st	KAMAL
175	MANPREET KAUR	KULDEEP SINGH	IKGPTU/YA/NZ/22/175	IKG PTU, AMRITSAR CAMPUS	VAAR SINGING	1st	KAMAL
176	MAYANK KUMAR	SANJEEV KUMAR	IKGPTU/YA/NZ/22/176	CTIEMT, SHAHPUR, JALANDHAR	VAAR SINGING	2nd	KUMUD
177	ABHAY	SONU	IKGPTU/YA/NZ/22/177	CTIEMT, SHAHPUR, JALANDHAR	VAAR SINGING	2nd	KUMUD
178	SUKHMANDEEP KAUR	PARMINDER SINGH	IKGPTU/YA/NZ/22/178	KCET, AMRITSAR	VAAR SINGING	3rd	DOPAHARKHIDI
179	URMILA	SAKATTAR SINGH	IKGPTU/YA/NZ/22/179	KCET, AMRITSAR	VAAR SINGING	3rd	DOPAHARKHIDI
180	DIYA SHARMA	JOGINDER PAL	IKGPTU/YA/NZ/22/180	DAVIET, JALANDHAR	ELOCUTION	1st	KETAKI
181	PAWANDEEP KAUR	PARAMJIT SINGH	IKGPTU/YA/NZ/22/181	CTIEMT, SHAHPUR, JALANDHAR	ELOCUTION	2nd	KUMUD
182	HARMANJOT	SAVINDER SINGH	IKGPTU/YA/NZ/22/182	ST. SOLDIER INSTITUTE, JALANDHAR	ELOCUTION	3rd	SURAJMUKHI
183	NAMIT SACHDEVA	RAVINDER SACHDEVA	IKGPTU/YA/NZ/22/183	DAVIET, JALANDHAR	DEBATE	1st	KETKI
184	SPARSH DEV SHARMA	SANJEEV DEV SHARMA	IKGPTU/YA/NZ/22/184	DAVIET, JALANDHAR	DEBATE	1st	KETKI
185	SAMRIDHI SHARMA	VISHNU DUTT SHARMA	IKGPTU/YA/NZ/22/185	AGC, AMRITSAR	DEBATE	2nd	MOTIA
186	KESHAV CHOPRA	SANJAY CHOPRA	IKGPTU/YA/NZ/22/186	AGC, AMRITSAR	DEBATE	2nd	MOTIA
187	MEHUL	JAGDISH KUMAR	IKGPTU/YA/NZ/22/187	CTIEMT, SHAHPUR, JALANDHAR	DEBATE	3rd	KUMUD
188	SAMRITI	AJAY KUMAR	IKGPTU/YA/NZ/22/188	CTIEMT, SHAHPUR, JALANDHAR	DEBATE	3rd	KUMUD
189	GULSHAN KUMAR	JAGDAMBA PRASAD	IKGPTU/YA/NZ/22/189	APJ INSTITUTE, JALANDHAR	POEM RECITATION	1st	NILKAMAL
190	HARMANJOT	SAVINDER SINGH	IKGPTU/YA/NZ/22/190	ST. SOLDIER INSTITUTE, JALANDHAR	POEM RECITATION	2nd	SURAJMUKHI
191	TAMANPREET SINGH	PARAMJIT SINGH	IKGPTU/YA/NZ/22/191	AGC, AMRITSAR	POEM RECITATION	3rd	MOTIA
192	PRABHJOT SINGH	RAVINDER SINGH	IKGPTU/YA/NZ/22/192	DAVIET, JALANDHAR	POSTER MAKING	1st	KETKI
193	MANPREET KAUR	GURMEET SINGH	IKGPTU/YA/NZ/22/193	AGC, AMRITSAR	POSTER MAKING	2nd	MOTIA
194	RAHUL	NARESH KUMAR	IKGPTU/YA/NZ/22/194	APJ INSTITUTE, JALANDHAR	POSTER MAKING	3rd	NILKAMAL
195	NAVREET KAUR	HARDEV SINGH BHATTI	IKGPTU/YA/NZ/22/195	DAVIET, JALANDHAR	CLAY MODELING	1st	KETKI
196	MANYA WADEHRA	VINEET WADEHRA	IKGPTU/YA/NZ/22/196	APJ INSTITUTE, JALANDHAR	CLAY MODELING	2nd	NILKAMAL
197	ASHISH KUMARI	RAJ KUMAR	IKGPTU/YA/NZ/22/197	KCET, AMRITSAR	CLAY MODELING	3rd	DOPAHARKHIDI
198	SUBHASH KUMAR	SURENDRA SHAH	IKGPTU/YA/NZ/22/198	DAVIET, JALANDHAR	COLLAGE	1st	KETKI
199	ARSHPREET KAUR	GURDEEP SINGH	IKGPTU/YA/NZ/22/199	IKG PTU, AMRITSAR CAMPUS	COLLAGE	2nd	KAMAL
200	DISHA MEHRA	DILBAGH SINGH	IKGPTU/YA/NZ/22/200	KCET, AMRITSAR	COLLAGE	3rd	DOPAHARKHIDI
201	DHRITI JAIN	VINEET JAIN	IKGPTU/YA/NZ/22/201	DAVIET, JALANDHAR	RANGOLI	1st	KETKI
202	KAMALPREET KAUR	TARMINDER PAL SINGH	IKGPTU/YA/NZ/22/202	APJ INSTITUTE, JALANDHAR	RANGOLI	2nd	NILKAMAL
203	JYOTI KUMARI	SHYAM KISHOR SINGH	IKGPTU/YA/NZ/22/203	AGC, AMRITSAR	RANGOLI	3rd	MOTIA
204	SHAURYA SONI	GOPAL KRISHAN	IKGPTU/YA/NZ/22/204	DAVIET, JALANDHAR	WESTERN VOCAL SOLO	1st	KETKI

205	AADEESH KUMAR DUBEY	AJAY KUMAR DUBEY	IKGPTU/YA/NZ/22/205	APJ INSTITUTE, JALANDHAR	WESTERN VOCAL SOLO	2nd	NILKAMAL
206	JASLEEN KOUR	HARJEET SINGH	IKGPTU/YA/NZ/22/206	GLOBAL GROUP OF INSTITUTE, AMRITSAR	WESTERN VOCAL SOLO	3rd	GUL - KHAIR
207	NAVNEET KAUR	JAGDEEPSINGH	IKGPTU/YA/NZ/22/207	DAVIET, JALANDHAR	WESTERN GROUP SONG	1st	KETKI
208	SHAURYA SONI	GOPAL KRISHAN	IKGPTU/YA/NZ/22/208	DAVIET, JALANDHAR	WESTERN GROUP SONG	1st	KETKI
209	AYUSH MAHAJAN	VISHAL MAHAJAN	IKGPTU/YA/NZ/22/209	DAVIET, JALANDHAR	WESTERN GROUP SONG	1st	KETKI
210	DEVANSHI SHARMA	VIJAY SHARMA	IKGPTU/YA/NZ/22/210	DAVIET, JALANDHAR	WESTERN GROUP SONG	1st	KETKI
211	SIRJANA DHILLON	BIKRAMJIT SINGH	IKGPTU/YA/NZ/22/211	DAVIET, JALANDHAR	WESTERN GROUP SONG	1st	KETKI
212	SIMAR SADANA	RAJ SADANA	IKGPTU/YA/NZ/22/212	DAVIET, JALANDHAR	WESTERN GROUP SONG	1st	KETKI
213	MANPREET	SURTI LAL	IKGPTU/YA/NZ/22/213	CTIEMT, SHAHPUR, JALANDHAR	WESTERN GROUP SONG	2nd	KUMUD
214	SALONI SINGH	BAKSHISH SINGH	IKGPTU/YA/NZ/22/214	CTIEMT, SHAHPUR, JALANDHAR	WESTERN GROUP SONG	2nd	KUMUD
215	KRITIKA	RAHUL KHULLAR	IKGPTU/YA/NZ/22/215	CTIEMT, SHAHPUR, JALANDHAR	WESTERN GROUP SONG	2nd	KUMUD
216	MANDEEP KAUR	BALVIR SINGH	IKGPTU/YA/NZ/22/216	CTIEMT, SHAHPUR, JALANDHAR	WESTERN GROUP SONG	2nd	KUMUD
217	SONU	LAKHAN RAM	IKGPTU/YA/NZ/22/217	CTIEMT, SHAHPUR, JALANDHAR	WESTERN GROUP SONG	2nd	KUMUD
218	JASPREET	HARMESH	IKGPTU/YA/NZ/22/218	CTIEMT, SHAHPUR, JALANDHAR	WESTERN GROUP SONG	2nd	KUMUD
219	ISHIKA AHUJA	RAVI SHANKER	IKGPTU/YA/NZ/22/219	KCET, AMRITSAR	WESTERN GROUP SONG	3rd	DOPAHARKHIDI
220	HARVINDER SINGH	DHARMINDER SINGH	IKGPTU/YA/NZ/22/220	KCET, AMRITSAR	WESTERN GROUP SONG	3rd	DOPAHARKHIDI
221	AMAN BISHT	OM PARKASH	IKGPTU/YA/NZ/22/221	KCET, AMRITSAR	WESTERN GROUP SONG	3rd	DOPAHARKHIDI
222	SYED NOWSHEENA ANDRABI	SYED SHOWKAT ALI ANDRABI	IKGPTU/YA/NZ/22/222	KCET, AMRITSAR	WESTERN GROUP SONG	3rd	DOPAHARKHIDI
223	SABRAT JAN	SIRAJ UD DIN ZARGAR	IKGPTU/YA/NZ/22/223	KCET, AMRITSAR	WESTERN GROUP SONG	3rd	DOPAHARKHIDI
224	SHUBHAM RAJ	SARWAN KUMAR	IKGPTU/YA/NZ/22/224	KCET, AMRITSAR	WESTERN GROUP SONG	3rd	DOPAHARKHIDI
225	SUPREET KAUR	ONKAR SINGH	IKGPTU/YA/NZ/22/225	AGC, AMRITSAR	PUNJABI FOLK DANCE GIDDHA (GIRLS)	1st	
226	KOMALPREET KAUR	JAGJIT SINGH	IKGPTU/YA/NZ/22/226	AGC, AMRITSAR	PUNJABI FOLK DANCE GIDDHA (GIRLS)	1st	
227	SATINDERJEET KAUR	RAVINDERJEET SINGH	IKGPTU/YA/NZ/22/227	AGC, AMRITSAR	PUNJABI FOLK DANCE GIDDHA (GIRLS)	1st	
228	MANTAJDEEP KAUR	SUJIT SINGH	IKGPTU/YA/NZ/22/228	AGC, AMRITSAR	PUNJABI FOLK DANCE GIDDHA (GIRLS)	1st	
229	HARSIMRAN KAUR	JASJIT SINGH	IKGPTU/YA/NZ/22/229	AGC, AMRITSAR	PUNJABI FOLK DANCE GIDDHA (GIRLS)	1st	
230	SANDEEP KAUR	DILBAG SINGH	IKGPTU/YA/NZ/22/230	AGC, AMRITSAR	PUNJABI FOLK DANCE GIDDHA (GIRLS)	1st	MOTIA
231	NAVPREET KAUR	SURINDER SINGH	IKGPTU/YA/NZ/22/231	AGC, AMRITSAR	PUNJABI FOLK DANCE GIDDHA (GIRLS)	1st	
232	SHARANJIT KAUR	RAJINDER SINGH	IKGPTU/YA/NZ/22/232	AGC, AMRITSAR	PUNJABI FOLK DANCE GIDDHA (GIRLS)	1st	
233	JASPREET KAUR	BALBIR SINGH	IKGPTU/YA/NZ/22/233	AGC, AMRITSAR	PUNJABI FOLK DANCE GIDDHA (GIRLS)	1st	
234	KAMALPREET KAUR	GURMEET SINGH	IKGPTU/YA/NZ/22/234	AGC, AMRITSAR	PUNJABI FOLK DANCE GIDDHA (GIRLS)	1st	
235	JASMEET KAUR	GURDIAL SINGH	IKGPTU/YA/NZ/22/235	AGC, AMRITSAR	PUNJABI FOLK DANCE GIDDHA (GIRLS)	1st	
236	SIMRAN	RAJVINDER SINGH	IKGPTU/YA/NZ/22/236	DAVIET, JALANDHAR	PUNJABI FOLK DANCE GIDDHA (GIRLS)	2nd	
237	CHAHAT	ASHOK KUMAR	IKGPTU/YA/NZ/22/237	DAVIET, JALANDHAR	PUNJABI FOLK DANCE GIDDHA (GIRLS)	2nd	
238	ANSHIKA	PRITPAL SINGH	IKGPTU/YA/NZ/22/238	DAVIET, JALANDHAR	PUNJABI FOLK DANCE GIDDHA (GIRLS)	2nd	
239	MEHAK ARORA	ASHOK ARORA	IKGPTU/YA/NZ/22/239	DAVIET, JALANDHAR	PUNJABI FOLK DANCE GIDDHA (GIRLS)	2nd	
240	RITAMBHRA	SURINDER KUMAR	IKGPTU/YA/NZ/22/240	DAVIET, JALANDHAR	PUNJABI FOLK DANCE GIDDHA (GIRLS)	2nd	
241	AISHLEEN KAUR	DAMANJIT SINGH	IKGPTU/YA/NZ/22/241	DAVIET, JALANDHAR	PUNJABI FOLK DANCE GIDDHA (GIRLS)	2nd	KETKI
242	SALONI	PREM NATH	IKGPTU/YA/NZ/22/242	DAVIET, JALANDHAR	PUNJABI FOLK DANCE GIDDHA (GIRLS)	2nd	
243	AMEEK SIDHU	ABHAY SINGH	IKGPTU/YA/NZ/22/243	DAVIET, JALANDHAR	PUNJABI FOLK DANCE GIDDHA (GIRLS)	2nd	
244	BHAVYA	SANJEEV KUMAR	IKGPTU/YA/NZ/22/244	DAVIET, JALANDHAR	PUNJABI FOLK DANCE GIDDHA (GIRLS)	2nd	
245	MANSUMEET KAUR	HARWINDER SINGH	IKGPTU/YA/NZ/22/245	DAVIET, JALANDHAR	PUNJABI FOLK DANCE GIDDHA (GIRLS)	2nd	
246	AVNEET KAUR BAL	SANDEEP SINGH BAL	IKGPTU/YA/NZ/22/246	DAVIET, JALANDHAR	PUNJABI FOLK DANCE GIDDHA (GIRLS)	2nd	
247	KOMALDEEP KAUR	HARVINDER SINGH	IKGPTU/YA/NZ/22/247	CTIEMT, SHAHPUR, JALANDHAR	PUNJABI FOLK DANCE GIDDHA (GIRLS)	3rd	
248	ARSHDEEP KAUR	SUKHDEV SINGH BOUGHAN	IKGPTU/YA/NZ/22/248	CTIEMT, SHAHPUR, JALANDHAR	PUNJABI FOLK DANCE GIDDHA (GIRLS)	3rd	
249	MUSKANPREET	SUKHDEV SINGH	IKGPTU/YA/NZ/22/249	CTIEMT, SHAHPUR, JALANDHAR	PUNJABI FOLK DANCE GIDDHA (GIRLS)	3rd	
250	NAVNEET KAUR	RAJINDER SINGH	IKGPTU/YA/NZ/22/250	CTIEMT, SHAHPUR, JALANDHAR	PUNJABI FOLK DANCE GIDDHA (GIRLS)	3rd	
251	JASMEET KAUR	MUKHTIYAR SINGH	IKGPTU/YA/NZ/22/251	CTIEMT, SHAHPUR, JALANDHAR	PUNJABI FOLK DANCE GIDDHA (GIRLS)	3rd	
252	SHIVANI	ASHWANI KUMAR	IKGPTU/YA/NZ/22/252	CTIEMT, SHAHPUR, JALANDHAR	PUNJABI FOLK DANCE GIDDHA (GIRLS)	3rd	KUMUD
253	JASPREET KAUR	HARJIT SINGH	IKGPTU/YA/NZ/22/253	CTIEMT, SHAHPUR, JALANDHAR	PUNJABI FOLK DANCE GIDDHA (GIRLS)	3rd	
254	POOJA GHARU	NACHHATR RAM	IKGPTU/YA/NZ/22/254	CTIEMT, SHAHPUR, JALANDHAR	PUNJABI FOLK DANCE GIDDHA (GIRLS)	3rd	
255	SANDEEP RANI	KULDEEP KAUR	IKGPTU/YA/NZ/22/255	CTIEMT, SHAHPUR, JALANDHAR	PUNJABI FOLK DANCE GIDDHA (GIRLS)	3rd	
256	YOGITA	JOGINDER PAL	IKGPTU/YA/NZ/22/256	CTIEMT, SHAHPUR, JALANDHAR	PUNJABI FOLK DANCE GIDDHA (GIRLS)	3rd	
257	SHABNAM	RAJNI KANT	IKGPTU/YA/NZ/22/257	CTIEMT, SHAHPUR, JALANDHAR	PUNJABI FOLK DANCE GIDDHA (GIRLS)	3rd	
258	TARUNPREET SINGH	GURMUKH SINGH	IKGPTU/YA/NZ/22/258	AGC, AMRITSAR	BEST DANCER MALE (BHANGRA)	1st	MOTIA
259	DIVANSHU	ANIL KUMAR	IKGPTU/YA/NZ/22/259	DAVIET, JALANDHAR	BEST DANCER MALE (BHANGRA)	2nd	KETKI
260	RAMANDEEP SINGH	HARJINDER LAL	IKGPTU/YA/NZ/22/260	CTIEMT, SHAHPUR, JALANDHAR	BEST ACTOR MALE (ONE ACT PLAY)	1st	KUMUD
261	ANKUR SHARMA	MANGESHWAR SHARMA	IKGPTU/YA/NZ/22/261	KCET, AMRITSAR	BEST ACTOR MALE (ONE ACT PLAY)	2nd	DOPAHARKHIDI
262	MEGHNA SHARMA	CHANDER KANT SHARMA	IKGPTU/YA/NZ/22/262	DAVIET, JALANDHAR	BEST ACTOR FEMALE (ONE ACT PLAY)	1st	KETKI
263	GURASEES KOUR	HARDEEP SINGH	IKGPTU/YA/NZ/22/263	KCET, AMRITSAR	BEST ACTOR FEMALE (ONE ACT PLAY)	2nd	DOPAHARKHIDI
264	SAKSHI SINGH	SANJAY KUMAR SINGH	IKGPTU/YA/NZ/22/264	AGC, AMRITSAR	CLASSICAL DANCE (EXHIBITION EVENT)	APPRECIATION	
265	RAJU KUMAR MANDAL	SHIV KUMAR MANDAL	IKGPTU/YA/NZ/22/265	AGC, AMRITSAR	INTERNATIONAL FOLK DANCE (EXHIBITION EVENT)	APPRECIATION	
266	DEEPESH GHARIT MAGAR	BIR BAHADUR GHARIT MAGAR	IKGPTU/YA/NZ/22/266	AGC, AMRITSAR	INTERNATIONAL FOLK DANCE (EXHIBITION EVENT)	APPRECIATION	
267	PRASHANT CHAUDHARY THARU	ANANTRAM CHAUDHARY	IKGPTU/YA/NZ/22/267	AGC, AMRITSAR	INTERNATIONAL FOLK DANCE (EXHIBITION EVENT)	APPRECIATION	
268	DIPENDRA SAUD	PURNA BAHADUR SAUD	IKGPTU/YA/NZ/22/268	AGC, AMRITSAR	INTERNATIONAL FOLK DANCE (EXHIBITION EVENT)	APPRECIATION	

269	MANOJ NATH	SHYAM NATH	IKGPTU/YA/NZ/22/269	AGC, AMRITSAR	INTERNATIONAL FOLK DANCE (EXHIBITION EVENT)	APPRECIATION	
270	LAXMAN BUDHA	RAMESH BAHADUR BUDHA	IKGPTU/YA/NZ/22/270	AGC, AMRITSAR	INTERNATIONAL FOLK DANCE (EXHIBITION EVENT)	APPRECIATION	
271	BHIM BAHADUR THAPA	PANNA BAHADUR THAPA	IKGPTU/YA/NZ/22/271	AGC, AMRITSAR	INTERNATIONAL FOLK DANCE (EXHIBITION EVENT)	APPRECIATION	
272	HARIHAR ACHARYA	KUMAR PRASHAR ACHARYA	IKGPTU/YA/NZ/22/272	AGC, AMRITSAR	INTERNATIONAL FOLK DANCE (EXHIBITION EVENT)	APPRECIATION	
273	SUSHILA THAPA	RVP BAHADUR THAPA	IKGPTU/YA/NZ/22/273	AGC, AMRITSAR	INTERNATIONAL FOLK DANCE (EXHIBITION EVENT)	APPRECIATION	
274	KHUSHI	RABINDAR KUMAR PRASAD	IKGPTU/YA/NZ/22/274	AGC, AMRITSAR	OTHER STATES FOLK DANCE (EXHIBITION EVENT)	APPRECIATION	MOTIA
275	SURAKSHIT KHUSHI	UPENDRA NATH	IKGPTU/YA/NZ/22/275	AGC, AMRITSAR	OTHER STATES FOLK DANCE (EXHIBITION EVENT)	APPRECIATION	
276	AKRITI KUMARI	AKHLESHWAR SHARMA	IKGPTU/YA/NZ/22/276	AGC, AMRITSAR	OTHER STATES FOLK DANCE (EXHIBITION EVENT)	APPRECIATION	
277	SHALINI KUMARI	GAURI SHANKAR RAM	IKGPTU/YA/NZ/22/277	AGC, AMRITSAR	OTHER STATES FOLK DANCE (EXHIBITION EVENT)	APPRECIATION	
278	PRIYANKA KUMARI	SHAMBHU SHARMA	IKGPTU/YA/NZ/22/278	AGC, AMRITSAR	OTHER STATES FOLK DANCE (EXHIBITION EVENT)	APPRECIATION	
279	AKASH KUMAR SAH	MUKESH PRASAD SAH	IKGPTU/YA/NZ/22/279	AGC, AMRITSAR	OTHER STATES FOLK DANCE (EXHIBITION EVENT)	APPRECIATION	
280	ANISH KUMAR	SANI LAL PRASAD	IKGPTU/YA/NZ/22/280	AGC, AMRITSAR	OTHER STATES FOLK DANCE (EXHIBITION EVENT)	APPRECIATION	
281	MD SHAHJAD ALAM	MD ABDUL HUSSAIN	IKGPTU/YA/NZ/22/281	AGC, AMRITSAR	OTHER STATES FOLK DANCE (EXHIBITION EVENT)	APPRECIATION	
282	RAHUL KUMAR YADAV	JITENDRA KUMAR	IKGPTU/YA/NZ/22/282	AGC, AMRITSAR	OTHER STATES FOLK DANCE (EXHIBITION EVENT)	APPRECIATION	
283	PINTU KUMAR SINGH	KRISHANA BHAGAT	IKGPTU/YA/NZ/22/283	AGC, AMRITSAR	OTHER STATES FOLK DANCE (EXHIBITION EVENT)	APPRECIATION	
284	RADHA KUMARI	ARJUN SAH	IKGPTU/YA/NZ/22/284	AGC, AMRITSAR	OTHER STATES FOLK DANCE (EXHIBITION EVENT)	APPRECIATION	
285	RANJAN KUMAR	DINESH SINGH	IKGPTU/YA/NZ/22/285	AGC, AMRITSAR	OTHER STATES FOLK DANCE (EXHIBITION EVENT)	APPRECIATION	

IKG PTU, Kapurthala

AMRITSAR
YOUTH
FESTIVAL 2022
Kapurthala

FESTIVAL

AMRITSAR GROUP OF COLLEGES

AMRITSAR GROUP OF COLLEGES

AMRITSAR GROUP OF COLLEGES
NAAC-A Grade Autonomous College

अमृतसर ग्रुप ऑफ कॉलेजेस में आईकेजी पंजाब टेक्निकल यूनिवर्सिटी का यूथ फेस्टिवल संपन्न

अमृतसर, कपूरथला (स्पूते): आईकेजी पंजाब टेक्निकल यूनिवर्सिटी जोन दिवसीय इंटर कॉलेज नॉर्थ जोन यूथ फेस्टिवल 2022 शनिवार शाम को अमृतसर ग्रुप ऑफ कॉलेजेस में संपन्न हो गया। उत्सव के दौरान अमृतसर, गुरदासपुर, जालंधर, पठानकोट और तरनतारन सहित उत्तरी जोन के 80 कॉलेजों के लगभग 498 छात्रों ने 32 सांस्कृतिक कार्यक्रमों में भाग लिया। गिद्दा, भांगड़ा, गायन, नृत्य, विंकट, मिमिक्री, मेहंदी, रंगोली से लेकर साहित्यिक वस्तुओं और क्विज जैसे सांस्कृतिक कार्यक्रमों की एक समृद्ध विविधता ने समृद्ध सांस्कृतिक विरासत के जीवंत रंगों के साथ-साथ नृत्य और गायन अनुक्रमों में पश्चिमी प्रभावों को कवर किया। समारोह का उद्घाटन पंजाब सरकार में कैबिनेट मंत्री डॉ. इंदरबीर सिंह निज्जर ने किया। डॉ. निज्जर ने अपने संबोधन में संस्थान की शानदार चमक की प्रशंसा की। महोत्सव के (ग्रुप ऑफ कॉलेज) अमृतसरपोस्टेड् ने इस अवसर पर किसका की। समारोह समारोह के दौरान तिन मुख्य अतिथि अभिनव शर्मा, अध्यक्ष एजीसी और निदेशक जिल मैडम रागिनी शर्मा ने अपनी सौम्य उपस्थिति के साथ युवा उत्सव की महिमा को बढ़ाया। उन्होंने सभी कॉलेजों के प्रतिभागियों को बधाई दी। डीएवी इंस्टीट्यूट ऑफ इंजीनियरिंग एंड टेक्नोलॉजी, जालंधर ने फैस्टिवल में ओवरऑल ट्रॉफी जीती और सीटी ग्रुप ऑफ इंस्टीट्यूट शाहपुर ने उपविजेता ट्रॉफी जीती। लोक नृत्यों के मेगा इवेंट में भांगड़ा और गिद्दा ने एजीसी टीम द्वारा जीते गये और नृत्य कार्यक्रमों में समग्र ट्रॉफी अमृतसर ग्रुप ऑफ कॉलेजेस अमृतसर ने हासिल की। लोक नृत्य भांगड़ा की श्रेणी में एजीसी के छात्र श्री तरणप्रीत सिंह को सर्वश्रेष्ठ डांसर चुना गया।

CAMPUS NOTES

Students perform during the youth festival at Amritsar Group of Colleges on Saturday. TRIBUNE PHOTO

IKGPTU YOUTH FESTIVAL CONCLUDES

Amritsar: The three-day IKGPTU Inter College North Zone Youth Festival 2022 ended on a colourful note at the Amritsar Group of Colleges. The AGC hosted this youth festival in association with the apex body, IKG Punjab Technical University, Kapurthala. Around 498 students from 80 colleges of the north zone, comprising Amritsar, Gurdaspur, Jalandhar, Pathankot and Tarn Taran, participated in as many as 32 cultural events during the festival. A rich variety of cultural events like gidha, bhangra, singing, dancing, skits, mimicry, mehndi, rangoli and literary items and quizzes covered the vibrant shades of the rich cultural heritage as well as western influences in dance and singing sequences. The festival was segmented into three days based on the categories. DAV Institute of Engineering & Technology, Jalandhar, won the overall trophy in the festival and the CT Group of Institute, Shahpur, won the runner-up trophy. Folk dance contests were won by the AGC team and the overall trophy in dance events was bagged by AGC, Amritsar.

उत्तम हिन्द

अमृतसर ग्रुप ऑफ कॉलेजेस में यूथ फैस्टिवल का समापन

अमृतसर/दीपक मेहरा : आईकेजी पंजाब टेक्निकल यूनिवर्सिटी जोन दिवसीय इंटर कॉलेज नॉर्थ जोन यूथ फैस्टिवल-2022 शनिवार शाम को अमृतसर ग्रुप ऑफ कॉलेजेज के परिसर में एक मैजीपूर्ण माहौल के साथ समाप्त हुआ। उत्सव के दौरान अमृतसर, गुरदासपुर, जालंधर, पठानकोट और तरनतारन सहित उत्तरी जोन के 80 कॉलेजों के लगभग 498 छात्रों ने 32 सांस्कृतिक कार्यक्रमों में भाग लिया। गिद्दा, भांगड़ा, गायन, नृत्य, विंकट, मिमिक्री, मेहंदी, रंगोली से लेकर साहित्यिक वस्तुओं और क्विज जैसे सांस्कृतिक कार्यक्रमों की एक समृद्ध विविधता ने समृद्ध सांस्कृतिक विरासत के जीवंत रंगों के साथ-साथ नृत्य और गायन अनुक्रमों में पश्चिमी प्रभावों को कवर किया। समारोह का उद्घाटन पंजाब सरकार में कैबिनेट मंत्री डॉ. इंदरबीर सिंह निज्जर ने किया। डॉ. निज्जर ने अपने संबोधन में संस्थान की शानदार चमक की प्रशंसा की। महोत्सव के दूसरे दिन डॉ. विकास चावला जोन एकेडमिक्स (मुख्यालिथि) और डॉ. हितेश शर्मा जोन रिसर्च एंड डेवलपमेंट (गेस्ट ऑफ ऑनर) आईकेजीपीटीयू ने इस अवसर पर शिरकत की। समापन समारोह के तीसरे दिन मुख्यातिथि अभिनव शर्मा, अध्यक्ष एजीसी और निदेशक जिल मैडम रागिनी शर्मा ने अपनी सौम्य उपस्थिति के साथ युवा उत्सव की महिमा को बढ़ाया। उन्होंने सभी कॉलेजों के प्रतिभागियों को बधाई दी। डीएवी इंस्टीट्यूट ऑफ इंजीनियरिंग एंड टेक्नोलॉजी, जालंधर ने फैस्टिवल में ओवरऑल ट्रॉफी जीती और सीटी ग्रुप ऑफ इंस्टीट्यूट शाहपुर ने उपविजेता ट्रॉफी जीती। लोक नृत्यों के मेगा इवेंट में भांगड़ा और गिद्दा ने एजीसी टीम द्वारा जीते गये और नृत्य कार्यक्रमों में समग्र ट्रॉफी अमृतसर ग्रुप ऑफ कॉलेजेस अमृतसर ने हासिल की। लोक नृत्य भांगड़ा की श्रेणी में एजीसी के छात्र श्री तरणप्रीत सिंह को सर्वश्रेष्ठ डांसर चुना गया।

AMRITSAR GROUP OF COLLEGES

Autonomous Status Conferred by UGC | Grade "A" by NAAC | NBA Accredited Courses
(2009-2012 & 2015-2018)

Formerly known as
Amritsar College of Engineering & Technology | Amritsar Pharmacy College

Ref. No. AGC/PO/2023/00467 Date: 20/02/2023

Prof. Binod Kumar Kanaujia
Director
Dr B R Ambedkar National Institute of Technology,
Jalandhar-144027.

Sub. Invitation as Chief Guest for Prayaas-2023 in association with ISTE Student Chapter

Respected Sir,

Greetings!

It is our pleasure and honor to approach you on behalf of Amritsar Group of Colleges (AGC) formerly known as Amritsar College of Engineering and Technology (ACET) was established in the holy city Amritsar in 2002. The college has the distinction of being accredited **NAAC** (National Assessment and Accreditation Council) in the year 2012, 2016 and 2022 with current grade of **NAAC-A** in 3rd cycle under Autonomous category. Four UG Engineering courses of our college were accredited by **NBA** (National Board of Accreditation) in 2009 & 2016. Our Institute has achieved prestigious Autonomous status from UGC New Delhi on 19th June 2014 and got extension in 2021.

We consider it our privilege to request your good self as CHIEF GUEST in our college for Prayaas-2023(Techno-Cultural Festival) in the opening ceremony at 10:30 am on 2nd March 2023 at AGC campus. PRAYAAS-2023 **is scheduled to be held on 2nd – 3rd March, 2023 in association with Indian Society for Technical Education (ISTE) Student Chapter.**

The main objective of PRAYAAS-2023 is to deliberate on the issue of channelizing the youth power of our country into constructive role of nation building and to provide a platform for the technical student community to develop and showcase their technical provinces.

Kindly confirm your acceptance of our request and oblige

Thanks and Regards,

(Dr. V. K Banga)
Principal

Ref. No. AGC/VC/2023/00467A

Date: 24/02/2023.

Prof.(Dr.) Vikas Chawla
Dean (Academics)
IKGPTU Kapurthala.

Sub: Invitation as Chief Guest for Prayaas-2023 in association with ISTE Student Chapter

Respected Sir,

Greetings!

It is our pleasure and honor to approach you on behalf of Amritsar Group of Colleges (AGC) formerly known as Amritsar College of Engineering and Technology (ACET) was established in the holy city Amritsar in 2002. The college has the distinction of being accredited NAAC (National Assessment and Accreditation Council) in the year 2012, 2016 and 2022 with current grade of **NAAC-A** in 3rd cycle under Autonomous category. Four UG Engineering courses of our college were accredited by NBA (National Board of Accreditation) in 2009 & 2016. Our Institute has achieved prestigious Autonomous status from UGC New Delhi on 19th June 2014 and got extension in 2021.

We consider it our privilege to request your good self as CHIEF GUEST in our college for Prayaas-2023(Techno-Cultural Festival) on 3rd March 2023 (10 am) at AGC campus. PRAYAAS-2023 **is scheduled to be held on 2nd – 3rd March, 2023 in association with Indian Society for Technical Education (ISTE) Student Chapter.**

The main objective of PRAYAAS-2023 is to deliberate on the issue of channelizing the youth power of our country into constructive role of nation building and to provide a platform for the technical student community to develop and showcase their technical provinces.

Kindly confirm your acceptance of our request and oblige.

Thanks and Regards,

(Dr. V. K Banga)
Principal

AMRITSAR GROUP OF COLLEGES

NAAC GRADE A | AUTONOMOUS STATUS | NBA | 20 EXCELLENCE

Certificate of Appreciation

Certified that Mr. / Ms. SHUBHAM SINGH

Roll No. / Designation _____ ~~Department~~ of IKGPTU CAMPUS, ASR

has Participated / Coordinated in the Event DEBATE (PRAYAAS- 2023)

held on March 2, 2023 and secured Best Debater, Ist Position.

ISTE Co-ordinator
Student Chapter 1106

Dean Academics Affair

Principal

AMRITSAR GROUP OF COLLEGES

NAAC GRADE A

AUTONOMOUS STATUS

NBA

20 EXCELENCE

Certificate of Appreciation

Certified that Mr. / Ms. RANDHIR KUMAR YADAV

Roll No. / Designation _____ Department of CIVIL ENGG.

has Participated / Coordinated in the Event DEBATE (PRAYAS - 2023)

held on March 2, 2023 and secured Best Defender, Ist Position.

ISTE Co-ordinator
Student Chapter 1106

Dean Academics Affair

Principal

AMRITSAR GROUP OF COLLEGES

NAAC GRADE A Accredited College

AUTONOMOUS STATUS conferred by UGC under Act 1956

NBA

20 EXCELLENCE

Certificate of Appreciation

Certified that Mr. / Ms. SIMARPREET KAUR

Roll No. / Designation 2230106 Department of B-TECH (CSE) (PCTE COLLEGE)

has Participated / Coordinated in the Event RAN GOLF

held on 02-MARCH-2023 and secured 1st Position.

Sachin
ISTE Co-ordinator
Student Chapter 1106

Dean Academics Affair

Principal

Scanned with CamScanner

Common Summary Sheet

Event Name: Model Display

Starting Time: 11:45 am

End Time: 1:45 pm

Total no. of Participants: 23

Participants from AGC: 17

Participants from outside: 06

Result Winners:

Sno.	Name	Father's Name	College Name	Position
1.	Simrandeep Singh Kiran Kumar	S. Kuldip Singh Sh Pankaj Kumar Pankaj	IKG, PTU Campus, Amritsar IKG, PTU Campus, Amritsar	1st
2.	Jasmeen Kaur Navjot Kaur	S. Kulwinder Singh S. Ajmail Singh	SGAD college Khadoor Sahib SGAD College Khadoor Sahib.	2nd

Guneet Kaur
Event Coordinator
2/3/2023

Event Judge 2/3/2023
Dr. Namrata Kad

Common Summary Sheet

Event Name: Nail art

Starting Time: 1:35

End Time: 2:30

Total no. of Participants: 14

Participants from AGC: 7

Participants from outside: 7

Result Winners:

Sno.	Name	Father's Name	College Name	Position
1.	Ashpreet Kaur	Harjinder Singh	Cosmo (Hindu college)	1st
2.	Manpreet Kaur	Gurmeet Singh	AGC (Fashion design)	2nd

Event Coordinator
Sonali

Event Judge

Common Summary Sheet

Event Name: Sketching Event

Starting Time: 2:00 PM

End Time: 3:00 PM

Total no. of Participants: 22

Participants from AGC: 16

Participants from outside: 6

Result Winners:

Sno.	Name	Father's Name	College Name	Position
1)	Kiran	Ram Bharat	S.R Govt (w) Amritsar	1st
2)	Birinder Kaur	Baljinder Singh	AGC	2nd

Event Coordinator

Event Judge

Common Summary Sheet

Event Name: CAPTION CONTEST

Starting Time: 12:00

End Time: 12:10 pm

Total no. of Participants: 50

Participants from AGC: 44

Participants from outside: 06

Result Winners:

Sno.	Name	Father's Name	College Name	Position
1.	Deepak Kumar Singh	Mr. Mukesh Singh	AGC Amritsar	1st
2.	Malik Adnan	Gh. Mohd. Malik	AGC Amritsar	2nd

Event Coordinator

Event Judge

Prayaas 2023

Common Summary Sheet

Event Name: Rangoli

Starting Time: 11:45

End Time: 1:15

Total no. of Participants: 14

Participants from AGC: 8

Participants from outside: 6

Result Winners:

Sno.	Name	Father's Name	College Name	Position
1.	Simarpreet Kaur	Manmohan Singh	PCTE Clg	1st
2.	Rit Ranya	Pradip Shah	AGC	2nd

Event Coordinator

Event Judge

Common Summary Sheet

Event Name: RECYCLE EVENT

Starting Time: 1:30 Pm

End Time: 2:10 Pm

Total no. of Participants: 17

Participants from AGC: 9

Participants from outside: 8

Result Winners:

Sno.	Name	Father's Name	College Name	Position
1.	Rahul Shahil	Devendra Singh Umesh Chaudhary	AGC/CSE	1st
2	Lovpreet kaur Harpreet kaur	S. Sarwan Singh S. Maan Singh	SGAD/CS	2nd

Event Coordinator

Event Judge

Common Summary Sheet

Event Name: PHOTOGRAPHY

Starting Time: 2:00 PM

End Time: 3.30 PM

Total no. of Participants: 20

Participants from AGC: 6

Participants from outside: 14

Result Winners:

Sno.	Name	Father's Name	College Name	Position
1	Tawseef Bandey	Abirashid	AGC, HMCT	1st
2	Jobanjit Singh	Sukhwinder Singh	SD, College	2nd

Event Coordinator

Event Judge

Common Summary Sheet

Event Name: Debate

Starting Time: 1:30 PM

End Time: 31 no. PM

Total no. of Participants: 22

Participants from AGC: 14

Participants from outside: 08

Result Winners:

Sno.	Name	Father's Name	College Name	Position
1	Sumbham Singh		IKGPTU, Kapurthala	1st
2	Ravdeep Yadav		AGC, Ace.	
3.	Sukhdeep Singh		AGC, Ace.	2nd
4.	Arshdeep S.		KCET	

Event Coordinator

Event Judge

Common Summary Sheet

Event Name: QUIZ (BRAIN BUSTER)

Starting Time: 01:00 PM, 2nd March 2023

End Time: 02:00 PM, 2nd March 2023

Total no. of Participants: 40

Participants from AGC: 17

Participants from outside: 23

Result Winners:

Sno.	Name	Father's Name	College Name	Position
1	Deepak Kumar Singh	Mukesh Kumar	AGC	1st
2.	Ankit Kumar	Ramvijay Singh	AGC	2nd

2/3/23

Event Coordinator

02/3/23

Event Judge

Common Summary Sheet

Event Name: Group Discussion

Starting Time: 1:15 pm

End Time: 2:55 pm

Total no. of Participants: 39

Participants from AGC: 32

Participants from outside: 7

Result Winners:

Sno.	Name	Father's Name	College Name	Position
1	Kiran Kumar	Pankaj Kumar	B.Tech 6th sem IKGPTU (AGC campus)	1st
2	Snehdeep Singh	Jatinderpal Singh	C.S.E 4th sem (A.G.C)	2nd

Event Coordinator

Event Judge

PRAYAAS 2023

EVENT DETAILS

Dated: 09/02/2023

Sr. No.	Event Name	Teacher Coordinators & Contact No.	Judges	Venue of Event	Event Timings
1.	Group Discussion	Ms Shoebai(App sci) 9855883947	Ms Rajbeer Kaur(App sci) 7814614138	Conference hall (Placement Cell)	1:30 PM-3:00PM
2.	Debate	Ms. Ojas Sood (Digital Cell) 8950341975	Er Rajni Arora(App sci) 8872091910	Comm Skills Lab	1:30 PM-3:00PM
3.	Quiz (Brain Buster)	Mr. Kanwaljit Singh Walia (DCA) 9781321616	Mr. Rupinder Singh Sekho (App sci) 9888691414	MCA Lab	1:00 PM
5.	Recycle --- New event	Bhuvnesh kumar(CSE) 9855133003	Er. Sanjeev Kumar(CSE) 7986371997	Hardware Lab	1:30PM
6.	Project Demonstration / Model display (clash of Titans)	Er.Guneet Kaur(EE) 9815132534	Dr.Namarta Kad(EE) 9463541369	AS-202	11:00AM
6.	Caption Contest	Er. Atul Mahajan(EE) 9888978602	Er.Rajni Arora(App sci) 8872091910	MB-108	11:00 AM
7.	Photography	Er. Jagjeet Singh(ME) 9815078589	Er. Inderjit Singh Sodhi 8146114441	Mechanical G-Lab Room(Me-107)	2.00 PM
8.	Rangoli	Ms. Saloni Verma(DCA) 9780285523	Ms. Harmeet Kaur(FD) 8558909734	Mechanical F-Classroom-(ME-208)	10:30 AM-11:30AM
9.	Nail Art	Ms. Sonali(FD) 6005315622	Ms. Sanjana (FD) 8054321758	MB-304	1:30 PM
10.	Sketching	Er.Komal Pucha(DCA) 8847233535	Er. Vijay Sai(CE) 9877400262	Db Lab(IT)	2:00 PM

Sachin

Dr. Sachin Khurana

(Org-Secretary,Prayaas)

09/02/2023

Amritsar Group of Colleges

PRAYAAS 2023

(TECHNO-CULTURAL FESTIVAL)

BID FOR STALLS

Various stalls to go for

General Stalls	Eatables Stalls
1. Tambola 2. Flower Stall 3. Books stall 4. Any other Stall	1. Golgape & Chat, Bhelpuri, dah puri, Sevpuri 2. Sandwich and burger 3. Lemon Soda, Fruit Cream 4. Amritsari Kulcha 5. Chinese food 6. Momos , corns and other stuff 7. Lassi Stall 8. Nutri Kulcha and other related item

Date : 15th Feb 2023 Venue : MB-102 Timing : 02:00PM

Instructions for Bidding

1. Minimum Bid amount Rs. 2000/-
2. No cards dice games are allowed at any cost.
3. Location of stall will be decided by authorities only.
4. Full Amount has to be paid by 16th Feb 2023.

Sachin

Samar Arora

Student Coordinator (7986964690)

Dr.Sachin Khurana

Faculty Incharge : ISTE(9872403151)

9/02/2023

AMRITSAR GROUP OF COLLEGES

Autonomous Status Conferred by UGC | Grade "A" by NAAC | NBA Accredited Courses (2009-2012 & 2013-2016)

Formerly known as

Amritsar College of Engineering & Technology | Amritsar Pharmacy College

Ref. No. AGC/DCA/2595

Date: 14-02-2023

Sub: *Invitation for PRAYAAS-2023 in association with ISTE Student Chapter*

Dear Directors/Principals

It is our pleasure and honor to approach you on behalf of Amritsar Group of Colleges formerly known as Amritsar College of Engineering and Technology (ACET) was established in the holy city Amritsar in 2002. The college has the distinction of being accredited NAAC (National Assessment and Accreditation Council) in the year 2012, 2016 and 2022 with current grade of NAAC-A in 3rd cycle under Autonomous category. Four UG Engineering courses of our college were accredited by NBA (National Board of Accreditation) in 2009 & 2016. Our Institute has achieved prestigious Autonomous status from UGC New Delhi on 19th June 2014 and got extension in 2021.

I take this opportunity to extend our heartiest invitation for the inviting you to participate in PRAYAAS2023(Techno-Cultural Festival), which is scheduled to held on 2nd -3rd March, 2023 at Amritsar Group of Colleges(AGC), Amritsar in association with Indian Society for Technical Education (ISTE) Student Chapter.

The main objective of PRAYAAS-2023 is to deliberate on the issue of channelizing the youth power of our country into constructive role of nation building and to provide a platform for the technical student community to develop and showcase their technical provinces.

Waiting for your early and positive response.

Dr. V. K Banga
Principal

Faculty Coordinator(s): Dr. Gurjeet Singh
(DSA)
(m) 9478693003

Dr. Sachin Khurana
Org. Secretary (PRAYAAS)
(m) 9872403151

AMRITSAR GROUP OF COLLEGE

AGC

Autonomous Status Conferred by UGC | Grade "A" by NAAC | NBA Accredited Courses

Formerly known as

Amritsar College of Engineering & Technology | Amritsar Pharmacy College

Ref. No. AGC/DCA/2594 Date: 14-02-202

Sub: Invitation for PRAYAAS-2023 in association with ISTE Student Chapter

Dear Directors/Principals

It is our pleasure and honur to approach you on behalf of Amritsar Group of Colleges formerly known as Amritsar College of Engineering and Technology (ACET) was established in the holy city Amritsar in 2002. The college has the distinction of being accredited NAAC (National Assessment and Accreditation Council) in the year 2012, 2016 and 2022 with current grade of NAAC-A in 3rd cycle under Autonomous category. Four UG Engineering courses of our college were accredited by NBA (National Board of Accreditation) in 2009 & 2016. Our Institute has achieved prestigious Autonomous status from UGC New Delhi on 19th June 2014 and got extension in 2021.

I take this opportunity to extend our heartiest invitation for the inviting you to participate in PRAYAAS2023(Techno-Cultural Festival), which is scheduled to held on 2nd -3rd March, 2023 at Amritsar Group of Colleges(AGC), Amritsar in association with Indian Society for Technical Education (ISTE) Student Chapter.

The main objective of PRAYAAS-2023 is to deliberate on the issue of channelizing the youth power of our country into constructive role of nation building and to provide a platform for the technical student community to develop and showcase their technical provinces.

Waiting for your early and positive response.

Principal,
Amritsar Group of Colleges,
AMRITSAR.

Dr. V. K Banga
Principal

Faculty Coordinator(s): Dr. Gurjeet Singh
(DSA)
(m) 9478693003

Sachin

Dr. Sachin Khurana
Org. Secretary (PRAYAAS)
(m) 9872403151

PRAYAAS - 2023

Programme Detail

Sr.No.	Event	Time
1.	Opening ceremony & Lighting of sacred Lamp.	10:30am
2.	Welcome + Prayaas-2023 Report (Dr. Sachin Khurana-DCA)	10:40am
3.	Honouring chief guest / Guest of Honour	
4.	Chief Guest Speech	10:50am
5.	Speech by Guest of Honour	11:00am
6.	Concluding Remarks by Dr. V.K. Banga (Principal)	11:10am
7.	Events	11:20am
		11:25am

Organizing Secretary
Dr. Sachin Khurana

Principal
Dr. V.K. Banga

PACS President
Ms. Pooja Puri

PRAYAAS 2023

EVENT DETAILS

Dated: 02/03/2023

Sr. No.	Event Name	Teacher Coordinators & Contact No.	Judges	Venue of Event	Event Timings
1.	Group Discussion	Ms. Sheeba(App sci) 9855883947	Ms Rajbeer Kaur(App sci) 7814614138	Conference hall (Placement Cell)	1:10PM-3:00PM
2.	Debate	Ms. Oma Sood (Digital Cell) 8950341975	Er.Rajni Arora(App sci) 8872001910	Comm Skills Lab	1:30 PM-3:00PM
3	Quiz (Brain Buster)	Mr. Kanwaljit Singh Walia(DCA) 9781321616	Mr. Rupinder Singh Sekhon (App sci) 9888691414	MCA Lab	1:00 PM
5.	Recycle -- New event	Bhuvnesh kumar(CSE) 9855123003	Er. Sanjeev Kumar(CSE) 7986371997	Hardware Lab	1:30PM
6.	Project Demonstration Model display (clash of Titans)	Er.Gurneet Kaur(EE) 9815132534	Dr.Namarta Kad(EE) 9463541369	AS-202	11:30AM
6.	Caption Contest	Er. Atul Mahajan(EE) 9888978602	Er.Rajni Arora(App sci) 8872001910	MB-10[illegible]	11:30 AM
7	Photography	Er. Jagjeet Singh(ME) 9815078589	Er. Inderjit Singh Sodhi 8146114441	Mechanical G-Lab Room(Me-107)	2:00 PM
8.	Rangoli	Ms. Saloni Verma(DCA) 9780285523	Ms. Harmeet Kaur(FD) 8558909734	Mechanical E-Classroom-1(ME-208)	11:45 AM-12:45AM
9.	Nail Art	Ms. Sonali(FD) 6005315622	Ms. Sanjana (FD) 8054321758	MB-303	1:30 PM
10.	Sketching	Er.Komal Purba(DCA) 8847233535	Er. Vijay Sai(CE) 9877400262	DB Lab(IT)	2:00 PM

Sachin

Dr. Sachin Khurana

(Org-Secretary,Prayaas)

AMRITSAR
GROUP OF COLLEGES
Presents
Prayaas
Techno Cultural Festival
2023

AMRITSAR
GROUP OF COLLEGES
Presents
Prayaas
Techno Cultural Festival
2023
Chief Guest
Prof. Binod Kumar Kanaujia
Director

AMRITSAR
GROUP OF COLLEGES
Presents
Prayaas
Techno Cultural Festival
2023

AMRITSAR
GROUP OF COLLEGES
Presents
Prayaas
Techno Cultural Festival
2023

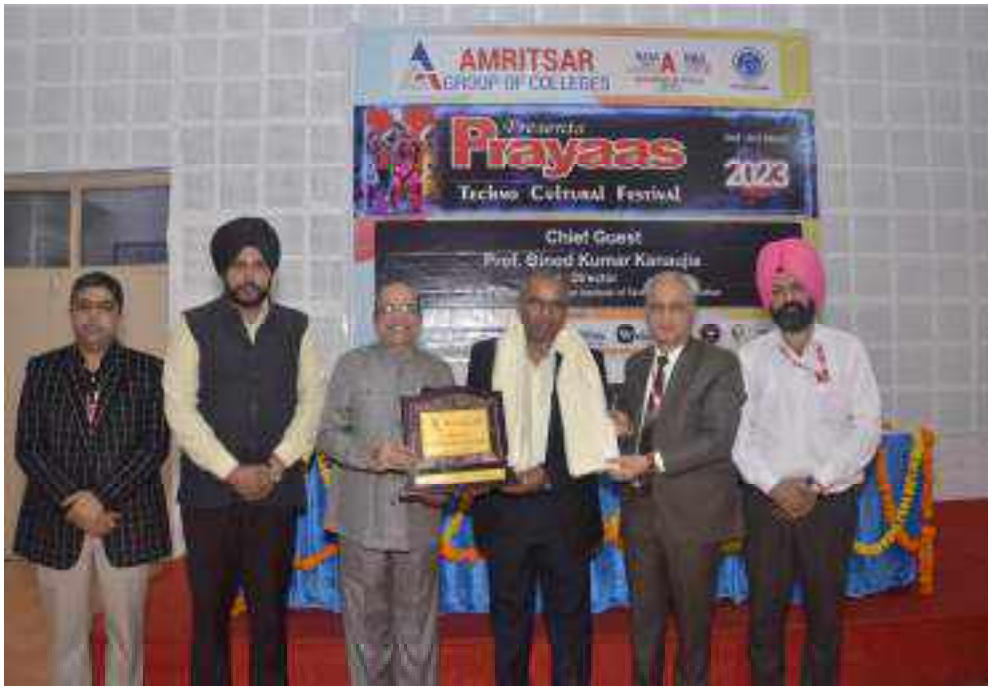
AMRITSAR
GROUP OF COLLEGES
Prayaas
2023
Techno Cultural Festival
Chief Guest

AMRITSAR
GROUP OF COLLEGES
Prayaas
2023
Techno Cultural Festival
Chief Guest

AMRITSAR
GROUP OF COLLEGES
PRAYAAS 2023
Caption Contest

AMRITSAR
GROUP OF COLLEGES
PRAYAAS 2023
Project Demonstration /
Model display
(Clash of Titans)

AMRITSAR
GROUP OF COLLEGES
PRAYAAS 2023
Debate

AMRITSAR
GROUP OF COL

AMRITSAR
GROUP OF COLLEGES
PRAYAAS 2023
Nail Art

AMRITSAR
GROUP OF COLLEGES
Quiz

AMRITSAR
OUP OF COLLEGES
NBA
PRAYA
TECHNO CULTURAL FE
2nd & 3rd March, 2023
Scholars Way

AMRITSAR
GROUP OF COLLEGES
PRAYAAS 2023

AMRITSAR
GROUP OF COLLEGES
AYAAS
2023

AMRITSAR
GROUP OF COLLEGES
DDAYAAS

AMRITSAR
GROUP
COLLEGE
NBA

2023

AMRITSAR
GROUP OF COLLEGES
Prayaas
2023
Techno Cultural Festival
Chief Guest
Prof. Binod Kumar Kanauja
Director

AMRITSAR
PRAYAAS
2023

AMRITSAR
GROUP OF COLLEGES
PRAYAAS
2023

AMRITSAR
GROUP OF COLLEGES
Techno Cultural Festival
2023

Techno Cultural Festival
Chief Guest
Prof. Binod Kumar Kanaujia
Director

AMRITSAR GROUP OF COLLEGES ENGINEERING | PHARMACY | LAW	9th ANNUAL ATHLETIC MEET, 2022 17th March ,2022	Date : 8th March 2022

NOTICE

9th Annual Athletic Meet is going to be organized on **17th March, 2022** in Sandhu Stadium, Mannawala. HODs are requested to motivate faculty members and students for maximum participation in various events.

Each department may forward maximum names (as per the details of attached appendix 'A') of participants to Er. Gurjit Singh (HOD, ECE/EE) on or before 11th March 2022 (as per the attached appendix 'B'). HOD,s are requested to send 4 Faculty members for the smooth Conductance of Event (as per the attached appendix 'C').

One student can take part in maximum of five events only.

The details of chest number allotted to the participants are given in the appendix 'A' attached.

The events for students (Boys & Girls) are as follows:

- 100 M Race
- 200 M Race
- 400 M Race
- 800 M Race
- 4*100 M Relay Race
- 4*400 M Relay Race
- Long Jump
- Shot Putt

The events for Faculty member are as follow:

- 100 M &200 M Race

Jayant Vats.
Sports Secretary

DSA

Principal

Note:

1. Er. Gurjit Singh, HOD (ECE) has been appointed as Overall Athletic Meet Coordinator

2. Mr. Ajaypal Singh (Asst. Prof: Dept. EE) & Mr. Rajbir Singh (Asst. Prof: Dept. ME) has been appointed as Athletic Meet Coordinator

CC: PA to Chairman Sir (for kind information, Please)
PA to MD Sir(for kind information, Please)
OSD
Principal (APC & ALC)
Registrar Sir (for kind information, Please)
All Deans & HODs
DPE

AS	CE	CSE / IT	ECE/EE	PHARMACY	ALC
ME	HMCT	MBA/BBA/BCOM	MCA/BCA	AGRI	FD

Scanned with CamScanner

AMRITSAR GROUP OF COLLEGES
ENGINEERING | PHARMACY | LAW

Performa for Student Registration

9th Annual Athletic MEET 2022
17th March 2022

9th Annual Athletic MEET 2022

Appx 'B' — Performa for Student Registration

Department Name : Civil Engineering | Co-ordinator Name : Er. Vijay Kumar | Contact No. 9877400262

Sr. No.	Name of Student	Class	Chest No.	100 Mts	200 Mts	400 Mts	800 Mts	4*100 Mts Relay	4*400 Mts Relay	Short Putt	Long Jump
1.	Manik Singh Jangral	4th	141		√					√	√
2.	Ayush Gupta	4th	142		√						√
3.	Abhishek Raj	6th	143	√	√	√	√	√			
4.	Abhinav Sinha	6th	144	√				√			
5.	Rahul Nanda	6th	145							√	
6.	Suresh Kumar	6th	146								√
7.	Naveed Chaudhary	6th	147							√	√
8.	Jatin Dogra	6th	148								√
9.	Awanish Singh	6th	149							√	
10.	Manish Kumar	6th	150	√				√			
11.	Ayush Khanal	6th	151		√			√			
12.	Abhinandan Dutt	6th	152	√	√	√	√	√		√	√
13.	Sunil Yadav	6th	153							√	√
14.	Ritu Mandal	6th	154	√	√			√			
15.	Diskha Sharma	6th	155	√						√	
16.	Lal Prasad	6th	156					√			
17.	Sameer Ojha	6th	157					√			

Note :- Please forward the above data in soft copy at mail id : hod.ece@acetedu.in . In addition also provide Hardcopy to Sports Secretary.
Last Date Submission : 11th March 2022

Sports Co-ordinator

Scanned with CamScanner

AMRITSAR GROUP OF COLLEGES	Performa For Students Registration	9th ANNUAL ATHELETIC 202

9th ANNUAL ATHELETIC MEET 2020

Performa For Students Registration

Appx 'B'

Department Name: Hotel Managrment

S. No	Name of Student	Class	Chess No.	100 Mts	200 Mts	400 Mts	800 Mts	4*100 Mts Relay	4*400 Mts Relay	Short Putt	Long Jump
1.	Md Naiyar	6th Sem	371	✓	✓			✓			
2.	Aakash Thakur	6th Sem	372					✓			
3.	Sahil Bawa	6th Sem	373					✓			
4.	Simar Sharma	6th Sem	374					✓			
5.	Gurjit Singh	6th Sem	375	✓							
6.	Baby Kumari	6th Sem	376		✓						
7.	Kirandeep Kaur	6th Sem	377		✓						
8.	Arshpreet Singh	6th Sem	378	✓							✓
9.	Sunny Kumar	2nd Sem	379	✓			✓				
10.	Anubha Kumari	2nd Sem	380		✓						✓
11.	Andalib	2nd Sem	381	✓							
12.	Anchal	6th Sem	382	✓							
13.	Ganesh	6th Sem	383	✓							
14.	Navpreet Singh	6th Sem	384	✓							
15.	Loveleen Singh	6th Sem	385	✓							
16.	Harkirat Singh	B.Voc 2nd	386		✓						
17.	Jaismeen	B.Voc 2nd	387	✓							
18.	Arshdeep Kaur	B.Voc 2nd	388	✓							
19.	Tarmanjit	B.Voc 2nd	389		✓						
20.	Gurwinder Singh	2nd Sem	390		✓						

Scanned with CamScanner

9th ANNUAL ATHELETIC MEET 2022 (17th MARCH, 2022)

Annx 'B' Performa for student registration

Daepartment Name:Mechanical Engineering | Coordinator Name: Amandeep Singh gabbi | Contact No : 8427296199

Sr. No.	Name of Student	Class	Chest No.	100 Mts	200 Mts	400 Mts	400 Mts	4*100 Mts Relay	4*400 Mts Relay	Short Putt	Long Jump
1	Aman Kumar	4th	271	yes	yes			yes			yes
2	Chand Khan	4th	272	yes	yes				yes		
3	Rahul kumar	4th	273			yes	yes		yes		
4	Kamaljeet	4th	274		yes	yes			yes		
5	Ajay Rana	4th	275		Yes			yes	yes		
6	Munna kumar	4th	276			yes		yes	yes		yes
7	Jagjeet	4th	277			yes			yes		yes
8	Fardeen Ali	4th	278					yes			yes
9	Kishu raj	4th	279		yes	yes				yes	yes
10	Mohashshir	4th	280							yes	
11	Arshdeep Singh	6th	281	yes				yes		yes	yes
12	Tamanpreet Singh	6th	282	Yes	Yes		yes	yes	yes		
13	Lovepreet singh	6th	283		yes			yes			
14	Harsh iyer	6th	284		yes						
15	Manmohit	6th	285			yes					
16	Imandeep singh	6th	286				yes		yes		yes
17	Nirmal Paudel	6th	287							yes	
18	Ashutosh	6th	288							yes	
19	Gurpreet	6th	289					yes		yes	
20	Ravi Ranjan	6th	290			yes	yes		yes		
21	Krishti kanth	4th	291	yes	yes					yes	yes

Sports Coordinator

Scanned with CamScanner

AMRITSAR GROUP OF COLLEGES
ENGINEERING | PHARMACY | LAW

Performa For Students Registration

9th ANNUAL
ATHELETIC MEET 2022
17th March,2022

9th ANNUAL ATHELETIC MEET 2020

Apps 'B'

Performa For Students Registration

Department Name : DCA

Coordinator Name: Sahil Luthra

Contact No. 8558986286

Sr No	Name of Student	Class	Chest No	100 Mts	200 Mts	400 Mts	800 Mts	4*100 Mts Relay	4*400 Mts Relay	Short Putt	Long Jump
1	Ashish Kumar	BCA 6th	301	Yes	Yes	Yes	Yes	Yes	Yes	Yes	Yes
2	Kush Kumar	BCA 6th	302			Yes	Yes	Yes	Yes	Yes	Yes
3	Ashish John	BCA 6th	303					Yes			
4	Gurbhej Singh	BCA 6th	304					Yes			
5	Raju Kumar	BCA 6th	305				Yes				
6	Sunil Kumar	BCA 6th	306				Yes			Yes	
7	Sidharth	BCA 6th	307	Yes							Yes
8	Nilesh Kumar	BCA 6th	308				Yes				
9	Navjit Kaur	BCA 6th	309		Yes	Yes					
10	Sumanjit Kaur	BCA 6th	310	Yes							Yes
11	Nishan Singh	BCA 6th	311	Yes					Yes		Yes
12	Veena Devi	MCA-2	312	yes							
13	Ajit Kumar	MCA-2	313			yes					
14	Ranjan Kumar	MCA-2	314	yes							
15	Ankit Kumar	MCA-2	315	Yes							
16	Avinash Kumar	MCA-2	316	Yes							
17	Rupinderjit Kaur	MCA-2	317	Yes							
18	Anupreet Kaur	MCA-2	318	Yes							
19	Shams	BCA 4th	319	Yes			Yes	Yes		Yes	
20	Vikash	BCA 4th	320	Yes						Yes	
21	Shreekant	BCA 4th	321			Yes				Yes	Yes
22	Navdeep	BCA 4th	322	Yes	Yes			Yes			
23	Lovedev	BCA 4th	323	Yes	Yes			Yes			
24	Aman	BCA 4th	324	Yes				Yes			
25	Azmat	BCA 4th	325				yes		yes	yes	yes
26	Shatrodhan	BCA 4th	326	Yes		Yes			Yes		Yes

Scanned with CamScanner

27	Sushil	BCA 4th	327				Yes				Yes
28	Rohit	BCA 4th	328		Yes	Yes				Yes	Yes
29	Adarsh Raj	bca 2nd	329	yes							
30	Abdur Rahman	bca 2nd	330		yes						
31	Chhotu Kumar	bca 2nd	331		yes						
32	[illegible] Kumar	bca 2nd	332	yes		yes					yes
33	[illegible] Jain	bca 2nd	333	yes							yes
34	Mandeep Singh	bca 2nd	334		yes						yes
35	Bandna Kumari	bca 2nd	335	yes							
36	Jobanpreet Singh	bca 2nd	336	yes		yes					
37	Aman Kumar	bca 2nd	337	yes		yes					
38	[illegible] Kumar	bca 2nd	338	yes							
39	MD Kalimullah	bca 2nd	339	yes							
40	[illegible] Singh	bca 2nd	340							yes	

[illegible] Hardcopy to Sports Secretary. **Last Date of Submission : 11th March.2022.**

Sports Coordinator

AMRITSAR GROUP OF COLLEGES
ENGINEERING | PHARMACY | LAW

Scanned with CamScanner

AMRITSAR GROUP OF COLLEGES
ENGINEERING | PHARMACY | LAW

Performa For Students Registration

9th ANNUAL
ATHELETIC MEET 2022
17th March,2022

9th ANNUAL ATHELETIC MEET 2022

Appx 'B'

Performa For Students Registration

Department Name : MANAGEMENT STUDIES

Coordinator Name Paramjeet singh | Contact No. 8968182947

Simranpreet kaur | 7889081827

Sr No.	Name of Student	Class	Chest No	100 Mts	200 Mts	400 Mts	800 Mts	4*100 Mts Relay	4*400 Mts Relay	Short Putt	Long Jump
	RISHI [illegible]	MBA 2nd									1
	UDAY SIN[illegible]	MBA 2nd								1	
	ABHISHE[illegible] NAYAL	MBA 2nd								1	
4	SOBIA ARABIA	MBA 2nd		1							
5	MANSI	MBA 2nd		1							
6	ZEBA PARWEEN	MBA 2nd		1							
7	PRAKASH KUMAR	MBA 2nd			1						
8	PRAKASH KUMAR SRIVASTAV	MBA 2nd					1				2
9	MD NAZIM ANSARI	MBA 2nd				1					2
10	RAJ KUMAR	B.COM 6th		1						2	3
11	AMIT KUMAR	BAJMC 2nd				1				2	3
12	RISHAV KUMAR JHA	BAJMC 2nd					1				
13	NAVNIT KUMAR MISHRA	BAJMC 4th		1							
14	RAKESH KUMAR	BAJMC 4th				1					
15	GURSEWAK SINGH	BBA 6th						1		2	
16	SIMRANJEET SINGH	BBA 6th			1			2		3	
17	GURWINDER SINGH	BBA 6th			1					2	
18	VINDERPREET SINGH	BBA 6th			1					2	
19	KARAN SINGH	BBA 6th			1					2	3
20	LAV KUMAR	BBA 6th			1			2			3
21	ARSHBIR SINGH	BBA 6th									1
22	VEJETA	BBA 6th			1						
23	PAWANPREET KAUR	BBA 6th			1						
24	JASPREET KAUR	BBA 6th			1						
25	SUKHDEEP KAUR	BBA 6th			1						
26	PRAKASH KUMAR	BBA 4th		1				2			3

Scanned with CamScanner

27	ROHIT KUMAR SINGH	BBA 4th			1			2			3
28	KIRANJIT KAUR	BBA 4th			1					2	
29	SUPRIYA	BBA 4th		1							
30	PALLVI	BBA 4th		1	2						3

11th March,2022.

Sports Coordinator

Scanned with CamScanner

INAUGURAL CEREMONY

of

9th ANNUAL **ATHLETIC MEET** 2022

HONORING THE CHIEF GUEST

AMRITSAR
GROUP OF COLLEGES

AMRITSAR
GROUP OF COLLEGES

AMRITSAR
GROUP OF COLLEGES

AMRITSAR
GROUP OF COLLEGES
ENGINEERING | PHARMACY | LAW

HONORING THE GUEST OF HONOUR

AMRITSAR
GROUP OF COLLEGES

INAUGURAL CEREMONY

of

9th ANNUAL **ATHLETIC MEET** 2022

AVOUCHING THE MARCH PAST

AMRITSAR
GROUP OF COLLEGES

AMRITSAR
GROUP OF COLLEGES
ENGINEERING | PHARMACY | LAW

HONORING THE GUEST OF HONOUR

AMRITSAR GROUP OF COLLEGES

Autonomous status conferred by UGC under UGC act-1956, (2f), NAAC-A Grade,
(Formerly Known as Amritsar College of Engineering & Technology | Amritsar Pharmacy College)

Sports Committee

Organize

Inter Department

Badminton Tournament - 2022

(30th August 2022 – 02nd September, 2022)

Events:

- Boys Singles
- Girls Singles

Entry fees

- ***Rs. 50*** (For Each Participants)
- Rush with your entries with Department Sports Coordinator

Last date of Entry: 26th August, 2022 (Friday)

Rules:-

- League matches will be Knock out matches.
- Single round with 11 points for knock out matches.
- Semifinal matches will be best of 3 sets with 11 pointers each.
- Final matches will be best of 3 sets with 15 pointers each.
- Mavis 350 Shuttle will be used and provided by the college.
- Referee decision will be final decision.
- Participants must bring their own badminton racquet.
- Certificate will be given to all Participants
- Trophies will be given to winners and runner-ups.

Event Coordinators

1. Er. Rajbir Singh
2. Dr. Kalpana Jaggi

Sports Secretary

AMRITSAR GROUP OF COLLEGES

Autonomous status conferred by UGC under UGC act - 1956 , (2f) , NAAC - A Grade

S.NO.	NAME	BRANCH	SEMESTER/YEAR
1	SONU KUMAR	BSC.AG	5TH SEM
2	ASHWANI	BSC.AG	5TH SEM
3	RITESH RAJ SHARMA	CSE	5TH SEM
4	PRIYANSHU	BSC.AG	5TH SEM
5	AKSHAY	EE	7TH SEM
6	SUKHPREET SINGH	D.PHARMACY	2ND YR
7	PAWANDEEP SINGH	BSC.MLS	3RD SEM
8	RITIK MAHAJAN	B.PHARMACY	7TH SEM
9	MAYANK ATTRI	B.PHARMACY	7TH SEM
10	NIKHIL KUMAR	BCA	5TH SEM
11	AJAYPAL SINGH	ME	7TH SEM
12	ASHISH KUMAR SAH	ME	5TH SEM
13	AMAN KUMAR	ME	5TH SEM
14	RISHU RAJ	ME	5TH SEM
15	KAMALJEET SINGH	ME	5TH SEM
16	NISHANT SHAN	ME	7TH SEM
17	MANMOHIT SINGH	ME	7TH SEM
18	DILPREET SINGH	ME	7TH SEM
19	HARHAR ACHARYA	CE	3RD SEM
20	MANISH KUMAR	CE	7TH SEM
21	MD FIROZ KUMAR	BSC.FD	3RD SEM
22	SAHIL BAWA	HMCT	7TH SEM
23	SAHIL CHAUHAN	HMCT	5TH SEM
24	HITESH	CSE	3RD SEM
25	GAURAB DAVESAR	CSE	3RD SEM
26	SIMRATPAL SINGH	CSE	3RD SEM
27	KANISH CHHABRA	CSE	5TH SEM
28	ROHAN SHARMA	CSE	5TH SEM
29	VARNIT MANDELA	MBA	3RD SEM
30	SUSHIL KUMAR	BCA	5TH SEM
31	RAHUL KUMAR	B.PHARMACY	3RD SEM
32	SHATRUDHAN SHARMA	BCA	5TH SEM
33	MANTEJPAL SINGH	BSC.AG	5TH SEM
34	PARTH GUPTA	BSC.AG	5TH SEM
35	CHETAN BHAGAT	EE	3RD SEM
36	SATNAM SINGH	EE	5TH SEM
37	SUMIT KUMAR	BCA	5TH SEM
38	PRANAV CHADDA	B.PHARMACY	7TH SEM
39	SHUBHKARMAN SINGH	B.PHARMACY	3RD SEM
40	WAJID ALI	B.PHARMACY	3RD SEM
41	ARSHDEEP SINGH	ME	7TH SEM

42	AMANDEEP SINGH	ME	7TH SEM
43	JAGRIT PANOTRA	ME	7TH SEM
44	RAJWINDER SINGH	ME	7TH SEM
45	RAHUL MALGOTRA	ME	5TH SEM
46	ASHUTOSH SARAF	ME	7TH SEM
47	AJAY SINGH RANA	ME	5TH SEM
48	MD FARDEEN ALI	ME	5TH SEM
49	SUNIL YADAV	CE	7TH SEM
50	AWANISH KUMAR SINGH	CE	7TH SEM
51	SOHAM UPRETY	CE	3RD SEM
52	SURESH	CE	7TH SEM
53	SAURABH KUMAR	BCA	5TH SEM
54	GURJIT SINGH	HMCT	7TH SEM
55	AASHMEEN SINGH	HMCT	5TH SEM
56	SHUBHAM	CSE	3RD SEM
57	SHUBHAM DIKSHIT	CSE	3RD SEM
58	VISHAL KUMAR	CSE	3RD SEM
59	SNEHDEEP SINGH	CSE	3RD SEM
60	ABHISHEK CHAUBEY	BCA	5TH SEM
61	JAGEET SINGH	ME	5TH SEM
62	SAURAV KUMAR JHA	BSC.AG	5TH SEM
63	SHATRUGHAN	BSC.AG	5TH SEM
64	BISHAN POUDEL	BSC.AG	5TH SEM
65	SUKHANDAN	EE	5TH SEM
66	VISHAL RANA	B.PHARMACY	3RD SEM
67	GURAMRITPAL	D.PHARMACY	2ND YEAR
68	JATIN BAMOTRA	B.PHARMACY	5TH SEM
69	AMARBIR SINGH	ME	7TH SEM
70	IMANDEEP SINGH	ME	7TH SEM
71	TAMANPREET SINGH	ME	7th SEM
72	GURPREET SINGH	ME	7th SEM
73	RAHUL KUMAR	ME	5TH SEM
74	KANWARPREET SINGH	ME	5h SEM
75	SUBNEET SINGH	ME	5th SEM
76	MD ZUBAIR ALAM	ME	5TH SEM
77	RAHUL NANDA	CE	7TH SEM
78	HARMANJOT SINGH	HMCT	5TH SEM
79	NITISH KUMAR	HMCT	5TH SEM
80	VISHAL RANJAN	CSE	3RD SEM
81	CHANDRA PRAKASH KUMA	CSE	5TH SEM
82	RUDRA PRATAP SAMAL	CSE	5TH SEM
83	PRAKASH KUMAR	BBA	5TH SEM
84	MANROSE SINGH	BBA	3RD SEM
85	BINAYPAL SINGH	BBA	3RD SEM
86	SHARANDEEP SINGH	BCOM	3RD SEM
87	PANKAJ KUMAR	BBA	3RD SEM
88	MD UMER	BBA	3RD SEM

89	Deepak Kumar	CSE	3RD SEM
90	Shivansh pandey	CSE	3RD SEM
91	Vaibhav Dhiman	CSE	3RD SEM
92	HRITIK SINGH	B.PHARMACY	5TH SEM
93	NABHYA BHANDARI	B.PHARMACY	5TH SEM
94	MOHAMMAD SHOAIB	B.PHARMACY	3RD SEM
95	GURDEEP SINGH	BSC AG	5TH SEM
96	MUNNER KUMAR	BSC AG	5TH SEM
97	ANUJ KUMAR	EE	3RD SEM
98	JOBANPREET SINGH	ME	7TH SEM
99	RAVI RANJAN	ME	7TH SEM
100	ARANPAL SINGH	ME	7TH SEM
101	MANRAJ SINGH	ME	7TH SEM
102	MD MOBASHSHIR FAIZ	ME	5TH SEM
103	RATANDEEP SINGH	CE	5TH SEM
104	SARANDEEP SINGH	HMCT	5TH SEM
105	VAIBHAV MAHAJAN	CSE	5TH SEM
106	VISHAL KUMAR	CSE	5TH SEM
107	DHRUV CHANDOK	BBA	5TH SEM
108	RHYTHM SHARMA	BBA	3RD SEM
109	SHIVAM KUMAR	BBA	3RD SEM
110	SONU KUMAR	BBA	3RD SEM
111	MOHIT KOHLI	BBA	3RD SEM
112	KUNDAN KUMAR	BCOM	3RD SEM
113	YUVRAJ SINGH	BBA	3RD SEM
114	RANDHIR KUMAR	BBA	3RD SEM
115	JASHAN SINGH	BBA	3RD SEM
116	ALOK KUMAR SINGH	BBA	3RD SEM
117	JARKAIL SINGH	CE	1ST SEM
118	ANUJ	BSC AG	5TH SEM
119	ANURAG KUMAR	B.PHARMACY	5TH SEM
120	NIKHIL KUMAR	BCA	5TH SEM
121	ASHRIT	BCOM	3RD SEM
122	RISHABH GAUTAM	CSE	3RD SEM
123	ANURAG KUMAR SINGH	CSE	3RD SEM
124	SAKSHI SINGH	B.AG	5TH SEM
125	BARKHA KUMARI	B.AG	5TH SEM
126	SIMRAN	B.AG	5TH SEM
127	ISHA	B.AG	5TH SEM
128	SMITA	B.AG	5TH SEM
129	HARNOOR KAUR	B.PHARMACY	3RD SEM
130	ANU	B.PHARMACY	3RD SEM
131	SMILEDEEP KAUR	B.PHARMACY	5TH SEM
132	NAAZDEEP KAUR	B.PHARMACY	5th SEM
133	SUSHILA THAPA	CE	3RD SEM
134	NEHA KUMARI	BSC FD	3RD SEM
135	AASHMEEN KAUR	HMCT	5TH SEM

136	RASHI KANSRA	AI/ML	3RD SEM
137	VANSHIKA SHARMA	CSE	3RD SEM
138	AISHWARYA SEKHRI	CSE	3RD SEM
139	PRERNA	B.COM	3RD SEM
140	RAVNOOR KAUR	B.COM	3RD SEM
141	SOBIA ARABIA	MBA	3RD SEM
142	REKHA SHARMA	BCOM	5TH SEM
143	SUNABIA SHARMA	CSE	5TH SEM
144	GAGANPREET KAUR	CSE	3RD SEM
145	JASMEEN KAUR	CSE	3RD SEM
146	TEGNOOR KAUR	CSE	3RD SEM
147	NABHYA BHANDARI	B.PHARMACY	5TH SEM
148	NIRAJAN SHAHI	B.TECH CSC	3RD SEM

AMRITSAR GROUP OF COLLEGES

AGCSPORTS COMMITTEE

NAAC GRADE A Accredited College

AUTONOMOUS STATUS conferred by UGC under UGC act-1956, (2f)

NBA ACCREDITED COURSES

20 Glorious Years of EXCELLENCE

SPORTS COMMITTEE

Certificate of Appreciation

Certified that Mr. / Ms. Virajan Shahi.

S/o D/o Teji Shahi

Student of B.Tech CSE. has Participated / ~~Coordinated~~ in

the Event Badminton Tournament. dated 30/08/22 – 06/09/22.

and secured / adjudged First. Position / Title.

Event Co-ordinator

Jayant Vats
Sports Secretary

Dean Students Affairs

Principal

AMRITSAR GROUP OF COLLEGES

AGCSPORTS COMMITTEE

NAAC GRADE A Accredited College

AUTONOMOUS STATUS conferred by UGC under UGC act-1956, (2f)

NBA ACCREDITED COURSES

20 Glorious Years of EXCELLENCE

SPORTS COMMITTEE

Certificate of Appreciation

Certified that Mr. / Ms. Aashmeen Kaur.

S/o D/o Satnam Singh.

Student of B.HMCT / 5th Sem. has Participated / ~~Coordinated~~ in

the Event Badminton Tournament. dated 30/08/22 to 06/09/22.

and secured / adjudged First. Position / Title.

Event Co-ordinator	Sports Secretary	Dean Students Affairs	Principal
Kalpana Garg	Jayant Vats	Vineet Sethi	

AMRITSAR GROUP OF COLLEGES

AGCSPORTS COMMITTEE

NAAC GRADE A Accredited College

AUTONOMOUS STATUS conferred by UGC under UGC act-1956, (2f)

NBA ACCREDITED COURSES [CSE|ECE|EE|ME]

20 Golden Years of EXCELLENCE

SPORTS COMMITTEE

Certificate of Appreciation

Certified that Mr. / Ms. Akhilesh Gautham.

S/o D/o Shaktipal.

Student of B. Pharmacy / 5th sem. has Participated / ~~Coordinated~~ in

the Event Badminton Tournament. dated 30/08/22 to 06/09/22.

and secured / adjudged Runner - up. Position / Title.

Event Co-ordinator | Jayant Vats Sports Secretary | Dean Students Affairs | Principal

AMRITSAR GROUP OF COLLEGES

AGCSPORTS COMMITTEE

NAAC GRADE A Accredited College

AUTONOMOUS STATUS conferred by UGC under UGC act-1956, (2f)

NBA ACCREDITED COURSES (CSE&ECE&ME)

20 Glorious Years of EXCELLENCE

SPORTS COMMITTEE

Certificate of Appreciation

Certified that Mr. / Ms. Sushila Thapa.

S/o D/o Rup Bahadur Thapa.

Student of B. Tech Civil Engineering / 3rd Sem. has Participated / ~~Coordinated~~ in

the Event Badminton Tournament. dated 30/08/22 to 06/09/22.

and secured / adjudged Runner up. Position / Title.

Event Co-ordinator | Sports Secretary | Dean Students Affairs | Principal

Inaugural Ceremony **Address by Principal, Dr. V. K. Banga**

Glimpses of Matches

Certificate and Prize Distribution to Winners and Runner Up

AGC Amritsar, Punjab
Sep 10 ·

With the aim to promote healthy competition, Amritsar Group of Colleges, Amritsar organized an Inter-Department Badminton Tournament, 2022.
The initiative of the tournament was taken to create an environment for empowering the talent of children who will become pride of the nation in future. In this tournament, 148 students participated with great enthusiasm. League matches were conducted in four days in Boys and 2 days in girls singles respectively. This tournament boosted up the confidence level in the Participants.
Principal, Dr. V. K. Banga, appreciated the efforts of Event Coordinators and encouraged the students to take up Sports as a regular profession.
Managing Director, Dr. Rajneesh Arora congratulated the winners and runner up and inspired everyone to have higher aim.
Congratulations to the Winners !!

Boys Winner - Nirajan Shahi/B.Tech CSE/ Sem 3rd
Girls Winner - Aashmeen Kaur/B.HMCT/Sem 5th
Runner Up
Boys Runner up - Akhilesh Gautham/B.Pharmacy/Sem 5th
Girls Runner up- Sushila Thapa/B.Tech CE/ 3rd Sem
.
.
.
#AGC #AmritsarGroupofColleges #BadmintonTournament2022 #Interdepartment #Tournaments #Badminton #Sports #PhysicalDevelopment

Sapna Sunar and 222 others 7 comments · 13 shares

Like Comment Share

AMRITSAR GROUP OF COLLEGES

Autonomous status conferred by UGC under UGC act-1956, (2f), NAAC-A Grade,
(Formerly Known as Amritsar College of Engineering & Technology | Amritsar Pharmacy College)

Sports Committee

Organize

Inter Department

Basketball Tournament - 2022

Teams:

- Total Teams per Department : 03
- No. of Boys Teams : 02 (Per Department)
- No. of Girls Teams : 01 (Per Department)

Entry fees

- ***Rs.400*** (Per Team)
- ***There will be 5 player per team + 3 substitute***
- Rush your entries with Departmental Sports Coordinator

Last date of Entry: 22th September, 2022 (Thursday)

Rules:-

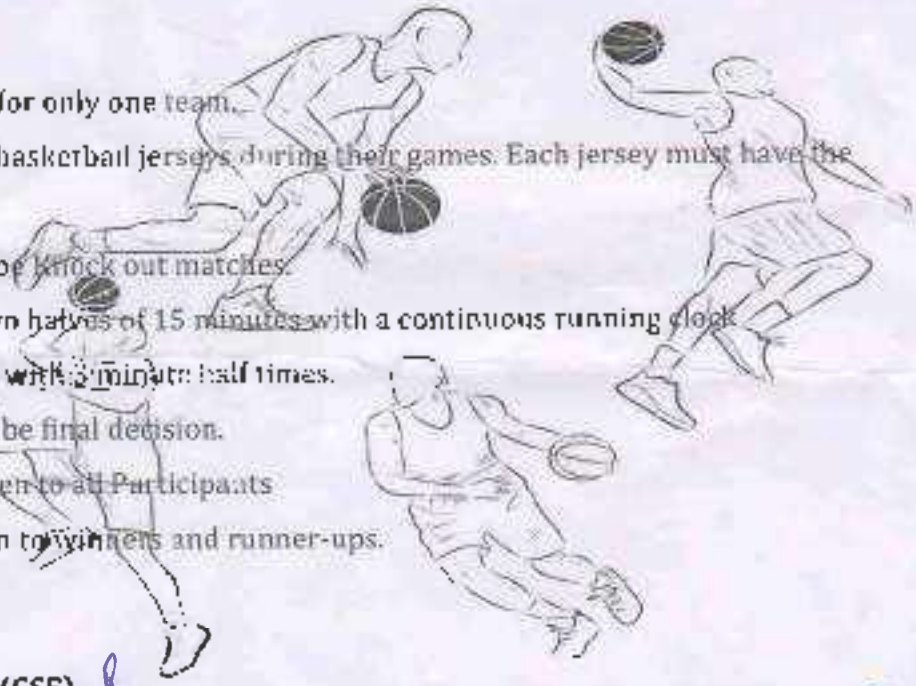

- All players shall play for only one team.
- All teams must wear basketball jerseys during their games. Each jersey must have the same color.
- League matches will be knock out matches.
- A game consists of two halves of 15 minutes with a continuous running clock.
- Games will be played with 3 minute half times.
- Referee decision will be final decision.
- Certificate will be given to all Participants
- Trophies will be given to winners and runner-ups.

Event Coordinators

1. **Er. Bhuvnesh Kumar (CSE)**
2. Ms. Shilpa (Pharmacy)

Jayant Vats
Sports Secretary
09/09/2022

AMRITSAR GROUP OF COLLEGES

(Autonomous status conferred by UGC act -1956,(2f),NAAC - A Grade)

SPORTS COMMITTEE

BASKETBALL TOURNAMENT 2022

Pharamaceutical Sciences

REGISTRATION FORM

No.	Uni. Roll No.	Student Name	Father's Name	Branch	Semester	e-mail ID	Contact No.
			Team 1 (Boys)				
1	2132637	Sahil Sharma	Ram Paul	B.Pharmacy	5th sem	s985890458@gmail.com	8082953807
2	2025916	Nikhil	Ashok Kumar	B.Pharmacy	5th sem	nikhilsharma83628@gmail.com	9015385437
3	2025890	Bhavjot Singh	Bhupinder Singh	B.Pharmacy	5th sem	singhbhavjot811@gmail.com	9915173622
4	2132631	Rohit Kumar	Sham Lal	B.Pharmacy	5th sem	rohitkumar452@gmail.com	9103200829
5	2025924	Ritik Sharma	Tarsem Kumar	B.Pharmacy	5th sem	rsritik6sharma@gmail.com	9144811976
6	2025886	Ansh Thakur	Arvind Thakur	B.Pharmacy	5th sem	anshthakur98007@gmail.com	6239980013
7	2132627	Vishal Raina	Manohar Lal	B.Pharmacy	3rd sem	vishalraina468@gmail.com	6005142742
8		Shivam Sharma	Suresh Kumar	B.Pharmacy	1st sem	shivamrishojna6561@gmail.com	7889247518
			Team 2 (Boys)				
1	2022190489 3	Saurabh Kumar	Om Lal	D.Pharmacy	2nd Year	Saurabhkumar1405@gmail.com	8054240530
2	2112190487 3	Krishnam Arora	Rajiv Arora	D.Pharmacy	2nd Year	krishnamarora542001@gmail.com	9041131358
3		Atul	Rajinder Kumar	B.Pharmacy	1st sem	kumaratulkumar698@gmail.com	9876353523
4	2132610	Sirjan Singh	Subhkar Singh	B.Pharmacy	3rd sem	sirjansingh745@gmail.com	9536996586
5	2132628	Vishal Rana	Balbir Singh Rana	B.Pharmacy	3rd sem	ranavishal3002@gmail.com	9805891168
6	1917325	Pranav Chadha	Rajesh Chadha	B.Pharmacy	7th sem	pranavchadha777@gmail.com	9682621305
7	2025935	Mayank Attri	Harmohinder Kumar	B.Pharmacy	7th sem	mayankattri07@gmail.com	9877663215
8	1917330	Sahil Singh	Kuldeep Singh	B.Pharmacy	7th sem	sahilpreets232@gmail.com	7814144566

21/9/22

AMRITSAR GROUP OF COLLEGES

(Autonomous status conferred by UGC act -1956,(3f).NAAC - A Grade)

SPORTS COMMITTEE

BASKET BALL TOURNAMENT 2022

Department of Computer Applications

REGISTRATION RECORD OF STUDENTS

Roll No.	Student Name	Father's Name	Branch	Semester	Email ID	Contact No.
	Rahul Kumar Shah	Raju Prasad	BCA	1	rahulshah123shah@gmail.com	7888538430
2000648	Navdeep Singh	Gurpreet Singh	BCA	5	navdeeps88044@gmail.com	9855453639
	Charanpreet Singh	Resham Singh	BCA	1	charranpreetsinghrajput@gmail.com	7986247668
	Vardan Aggarwal	Vivek Aggarwal	BCA	1	vardanaggarwal137@gmail.com	7009176728
	Pranay	Sanjay	BCA	1	pranaykashid34@gmail.com	8837623326
	Pahuldeep Singh	Manvinder Singh	BCA	1	singhpahuldeep21@gmail.com	9888061380
	Armandeep Singh	Kuwaner Singh	BCA	1	addisingharman@gmail.com	8968568234
2132451	Jobanpreet Singh	Saman Singh	BCA	3	jobangreet8074@gmail.com	8427553941

Co-ordinator

HOD(DCA)

AMRITSAR GROUP OF COLLEGES

(Autonomous status conferred by UGC act -1956,(2f),NAAC - A Grade)

SPORTS COMMITTEE

BASKET BALL TOURNAMENT 2022

REGISTRATION RECORD OF STUDENTS

Roll No.	Student Name	Father's Name	Branch	Semester	Email ID	Contact No.
2000090	DAKSH	SUSHIL KUMAR	C.S.E	5TH	khosladak39@gmail.com	7009446923
2131909	PAVITARPUNEEET	BALKAR SINGH	C.S.E	3RD	sahotapavitar@gmail.com	9780377115
2131841	DAMANPREET SING	SARBJEET SINGH	C.S.E	3RD	damanpreet959@gmail.com	7009047210
2131875	KUSHAL NANDA	PRINCE	C.S.E	3RD	kushalnanda13@gmail.com	9878748775
2000158	NISHANT KUMAR	KRISHNA MOHAN	C.S.E	5TH	kmishant2002@gmail.com	9304451341
2241630	SIMRATPAL SINGH	SAWINDER SINGH	C.S.E	3RD	malhisimrat07@gmail.com	7973888850
2131828	ARJAN SINGH	TARSEM SINGH	C.S E	3RD	arjansingh24598@gmail.com	8699897103
2131828	GAURAV DAVESAR	VIKAS DAVESAR	C.S.E	3RD	gauravdavesar555@gmail.com	7719488031

22/9/22

AMRITSAR GROUP OF COLLEGES

(Autonomous status conferred by UGC act -1956,(2f),NAAC - A Grade)

SPORTS COMMITTEE

BASKET BALL TOURNAMENT 2022

REGISTRATION RECORD OF STUDENTS

Roll No.	Student Name	Father's Name	Branch	Semester	Email ID	Contact No.
2131942	Shivansh	Sunil Pandey	CSE	3rd	shivanshp485@gmail.com	7379123564
2131971	Vikrant	Surat Ram	CSE	3rd	generalvicky007@gmail.com	8626994064
1917753	Ahmed	Ectayeb	CSE	7th	naymiss004455@gmail.com	6283442403
1917759	Mohib	Esam	CSE	7th	npka888@gmail.com	6283442403
2131965	Vaibhav Dhiman	Vinod Dhiman	CSE	3rd	dhimanvaibhav839@gmail.com	7393916131
2131820	Ankit Pandey	Jogesh Kumar Pandey	CSE	3rd	ankitpandey427@gmail.com	8127097724
2131953	Snehdeep Singh	Jatinder Pal Singh	CSE	3rd	urbangabru777@gmail.com	7307199126
2131812	Amandeep Singh	Karpal Singh	CSE	3rd	amanslathla1435@gmail.com	7006608188

AMRITSAR GROUP OF COLLEGES

(Autonomous status conferred by UGC act -1956,(2f),NAAC - A Grade)

SPORTS COMMITTEE

BASKET BALL TOURNAMENT 2022

REGISTRATION RECORD OF STUDENTS

Roll No.	Student Name	Father's Name	Branch	Semester	Email ID	Contact No.
1900073	Mayank Singh	Anand Pratap Singh	CE	7th	nalinisinghrana77@gmail.com	7905762396
1917742	Ayush Khanal	Pradip Khanal	CE	7th	ayushkhanal1058@gmail.com	8210581136
900089	Ritu Raj Mandal	Sushil Kr. Mandal	C.E	7th	rituraj.mandal.cu@gmail.com	7367937731
2131790	Soham Upreety	Kedar Prasad Upreety	C-E	3rd	Sohamce790@gmail.com	8360847541
2131780	Harihar Acharya	Kumar Prasad Acharya	C.E	3rd	Harihar.ce790@gmail.com	8284201182
900026	Jagmeet Singh	Gurwinder Singh	C-E	5th	Jagmeet18@Gmail.com	9780971465
1900075	Mohd. Naveed	Gulam Nabi	C.E	7th	mohdnaveed8117@gmail.com	8082448117
1292151312	Mutansh	Varinder Kumar	B.Sc LLB	3rd	Rajhotramutansh@gmail.com	6283475814

22/9/2022

AMRITSAR GROUP OF COLLEGES

(Autonomous status conferred by UGC act -1956,(2f),NAAC - A Grade)

SPORTS COMMITTEE

BASKET BALL TOURNAMENT 2022

REGISTRATION RECORD OF STUDENTS

Roll No.	Student Name	Father's Name	Branch	Semester	Email ID	Contact No.
	Aryan	Amit Kumar	CSE	1st	aryanmajithia786@gmail.c	6280185197
	Amrit Singh	Jatinder Singh	CSE	1st	amrit02091@gmail.com	8360948709
	Gursmoon Singh	Jaspal Singh	CSE	1st	Jasdhinder74@gmail.com	9041926730
	Aryan Mehra	Shankar Mehra	CSE	1st	aaryan0939@gmail.com	7740093933
	Ankit Kumar	Avinash Kumar	CSE	1st	413ankit1@gmail.com	9546813081
	Nimit Kumar	Kunjeshwar Mandal	CSE	1st	kumar-nimit0268@gmail.com	7858927410
	Sagarpreet Singh	Satnam Singh	CSE	1st	ssandhu469@gmail.com	7626979875
	Manpreet Singh	Sarabjit Singh	CSE	1st	ludhiana8913@gmail.com	8360468968

Department Sports Co-ordinator

AMRITSAR GROUP OF COLLEGES

(Autonomous status conferred by UGC act -1956,(2f),NAAC - A Grade)

SPORTS COMMITTEE

BASKET BALL TOURNAMENT 2022

REGISTRATION RECORD OF STUDENTS

Roll No.	Student Name	Father's Name	Branch	Semester	Email ID	Contact No.
2132415	Rishi thakur	Dilbag singh	MBA	3	trishi3257@gmail.com	7508106115
2221011	Binaypal singh	Harpal singh	MBA	3	Binay@icloud.com	7814719062
2221058	Uday	Hardyal singh	MBA	3	Udaysalaria0@gmail.com	9646464521
2000564	Robindeep Singh	Tejpal singh	BBA	5	Robinghangas24@gmail.com	9872912118
1st year	Manuj Gaind	Money Gaind	BBA	1	manujgandmg@gmail.com	8437403212
1st year	ARYAN	SUNIL SETH	BBA	1	Setharyan704@gmail.com	8968824773
1st year	Ansh Seth	Rajeev Seth	BBA	1	anshseth651@gmail.com	6239635205
2000523	Harsh	Parvesh Kumar mehta	BBA	5	Harshmehta8145@gmail.com	7986928878

Mr. Paramjeet Singh

Sports Co-ordinator

Ms. Pooja Puri

Head

Department of Management Studies

AGC,Amritsar

AMRITSAR GROUP OF COLLEGES

(Autonomous status conferred by UGC act -1956,(2f),NAAC - A Grade)

SPORTS COMMITTEE

BASKET BALL TOURNAMENT 2022

REGISTRATION RECORD OF STUDENTS MECHANICAL DEPARTMENT

Roll No.	Student Name	Father's Name	Branch	Sem	Email ID	Contact No.
1900392	Sidharth	Ajay Kumar	M.E.	7th	Sidharth 3121 Bharduaj@gmail.com	7837775489
1900359	Amandeep Singh	Gurpreet Singh	M.E.	7th	Aman Sachdeva 503@gmail.com	9646663015
1900370	Jagjit Panotra	Mohinder Sharma	M.E.	7th	Jagjit Panotra 24@gmail.com	9149543072
1900375	Man Mohit	Harwinder Singh	M.E.	7th	Manmohit 737@gmail.com	9463820737
1917790	Taman Pal Singh	Rajpal Singh	M.E	7th	Tamansidhu 138@gmail.com	7 [illegible] 40016
1900388	Gurpreet Singh	Harjeet Singh	M.E.	7th	gs 522822@gmail.com	8868 5145
1900386	Rajwinder Singh	Ram Singh	M.E	7th	meanrajwinder 00@gmail.com	7973882098
1900374	Lovedeep Singh	Sohnam Singh	M.E.	7th		6283352007

AMRITSAR GROUP OF COLLEGES

(Autonomous status conferred by UGC act -1956,(2f),NAAC - A Grade)

SPORTS COMMITTEE

BASKET BALL TOURNAMENT 2022

REGISTRATION RECORD OF STUDENTS

Roll No.	Student Name	Father's Name	Branch	Semester	Email ID	Contact No.
2000431	Munna Kumar	Dilip Paswan	Agri.	5th	munnak9086@gmail.com	7323824865
2000478	Shivam Kumar	Tapeshwar Ray	Agri.	5th	shivamstm565@gmail.com	8862861651
2000474	Shatrughan Kumar	Brijkishor Shah	Agri.	5th	shatrughankumar2002mth@gmail.com	7091402552
2000372	Abhijeet Kumar	Ramprakash Gupta	Agri.	5th	abhirocks004@gmail.com	7808372983
2000472	Saurav Kr. Jha	Satish Jha	Agri.	5th	skumarjha072@gmail.com	7079399964
2000458	Raju Kumar	Shivji Ray	Agri	5th	raju42001munnul@gmail.com	8862921337
2000448	Prem Kumar	Shyam Sundar Sharma	Agri.	5th	premkumar9856@gmail.com	6203065824
2000442	Pappu Kumar	Kanhaiyalal Rai	Agri	5th	pk91224552@gmail.com	9122455210
2000380	~~Aman Kumar~~					

22/09/22

AMRITSAR GROUP OF COLLEGES

(Autonomous status conferred by UGC act -1956,(2f),NAAC - A Grade)

SPORTS COMMITTEE

BASKET BALL TOURNAMENT 2022

REGISTRATION RECORD OF STUDENTS

Roll No.	Student Name	Father's Name	Branch	Semester	Email ID	Contact No.
2132096	Anuj Kumar	Ajit Kumar	Agri	3rd	anuj2-1092003	8936836148
2132129	Prince Raj	Kameshwar Paswan	"	3rd	pr233444.05@gmail.com	6206713887
2132127	Pramjal Kumar	Jai Prakash Tiwari	"	"	pramjalkumar114@gmail.com	7079825676
2132117	Love Kumar	Anil Kumar	"	"	lovekumar88043@gmail.com	8804361821
2132107	Gautam Kumar	Sambhu Prasad Jah	"	"	gautamkumar3858@gmail.com	7654105603
2132144	Sandeep Kumar Chaudhary	Raj Nagayan Chaudhary	"	"	sammfb9@gmail.com	9113703152
2132115	Laxman Buddha	Ramesh Bahadur Buddha	"	"	buddhalaxman2055@gmail.com	8844443126
2132126	Prakash Kumar	Dilip Singh	"	"	prakashkumar8767@gmail.com	6204471990

22/9/22

AMRITSAR GROUP OF COLLEGES

(Autonomous status conferred by UGC act -1956,(2f),NAAC - A Grade)

SPORTS COMMITTEE

BASKET BALL TOURNAMENT 2022

REGISTRATION RECORD OF STUDENTS

Roll No.	Student Name	Father's Name	Branch	Semester	Email ID	Contact No.
2131942	Shivansh	Sunil Pandey	CSE	3rd	shivanshp485@gmail.com	7379123564
2131971	Vikrant	Surat Ram	CSE	3rd	generalvicky007@gmail.com	8626994064
1917753	Ahmed	Ectayeb	CSE	7th	naymiss004455@gmail.com	6283442403
1917759	Mohib	Esam	CSE	7th	npka888@gmail.com	6283442403
2131965	Vaibhav Dhiman	Vinod Dhiman	CSE	3rd	dhimanvaibhav839@gmail.com	7393916131
2131820	Ankit Pandey	Jogesh Kumar Pandey	CSE	3rd	ankitpandey427@gmail.com	8127097724
2131953	Snehdeep Singh	Jatinder Pal Singh	CSE	3rd	urbangabru777@gmail.com	7307199126
2131812	Amandeep Singh	Karpal Singh	CSE	3rd	amanslathla1435@gmail.com	7006608188

AMRITSAR GROUP OF COLLEGES

(Autonomous status conferred by UGC act -1956,(2f),NAAC - A Grade)

SPORTS COMMITTEE

BASKET BALL TOURNAMENT 2022

REGISTRATION RECORD OF STUDENTS

Roll No.	Student Name	Father's Name	Branch	Semester	Email ID	Contact No.
	Aryan	Amit Kumar	CSE	1st	aryanmajithia786@gmail.c	6280185197
	Amrit Singh	Jatinder Singh	CSE	1st	amrit02091@gmail.com	8360948709
	Gursmoon Singh	Jaspal Singh	CSE	1st	Jasdhinder74@gmail.com	9041926730
	Aryan Mehra	Shankar Mehra	CSE	1st	aaryan0939@gmail.com	7740093933
	Ankit Kumar	Avinash Kumar	CSE	1st	413ankit1@gmail.com	9546813081
	Nimit Kumar	Kunjeshwar Mandal	CSE	1st	kumar-nimit0268@gmail.com	7858927410
	Sagarpreet Singh	Satnam Singh	CSE	1st	ssandhu469@gmail.com	7626979875
	Manpreet Singh	Sarabjit Singh	CSE	1st	ludhiana8913@gmail.com	8360468968

Department Sports Co-ordinator

AMRITSAR
GROUP OF COLLEGES
NAAC
GRADE A
AUTONOMOUS STATUS
NBA

AMRITSAR
GROUP OF COLLEGES

AMRITSAR
GROUP OF COLLEGES
NAAC
GRADE A
NBA

AMRITSAR GROUP OF COLLEGES ENGINEERING | PHARMACY | LAW	10th ANNUAL ATHLETIC MEET, 2023 24th February 2023	Date : 9th February 2023

NOTICE

10th Annual Athletic Meet is going to be organized on **24th February 2023** in Sandhu Stadium, Manawala. HODs are requested to motivate faculty members and students for maximum participation in various events.

Each department may forward maximum names (as per the details of attached appendix 'A') of participants to Mr. Amit Singh(amit.mca@acetedu.in) on or before 15th February 2023 (as per the attached appendix 'B'). HOD,s are requested to send 4 Faculty members for the smooth Conductance of Event (as per the attached appendix 'C').

One student can take part in maximum of five events only.

The details of chest number allotted to the participants are given in the appendix 'A' attached.

The events for students (Boys & Girls) are as follows:

- 100 M Race
- 200 M Race
- 400 M Race
- 800 M Race
- 4*100 M Relay Race
- 4*400 M Relay Race
- Long Jump
- Shot Putt

The events for Faculty member are as follow:

- 100 M &200 M Race

Jayant Vate
Sports Secretary

DSA

Principal

Note:

1. Dr. Gurjit Singh, HOD (ECE) has been appointed as Overall Athletic Meet Coordinator

2. Mr. Ajaypal Singh (Asst. Prof: Dept. EE) & Mr. Rajbir Singh (Asst. Prof: Dept. ME) has been appointed as Athletic Meet Coordinator

CC: PA to Chairman Sir (for kind information, Please)
PA to MD Sir (for kind information, Please)
OSD
Principal (APC & ALC)
Registrar Sir (for kind information, Please)
All Deans & HODs
DPE

AS	CE	CSE	ECE/EE	PHARMACY	ALC
ME	HMCT	MBA/BBA/BCOM	MCA/BCA	AGRI	FD

AMRITSAR GROUP OF COLLEGES
ENGINEERING | PHARMACY | LAW

Performa For Students Registration	10th ANNUAL ATHLETIC MEET,

10th ANNUAL ATHLETIC MEET, 2023

Appx 'B' **Performa For Students Registration**

Department Name : Agriculture **Coordinator Name : Sandeep Kaur** **Contact No. : 7973231061**

Sr No	Name of Student	Branch	Chest No	100 Mts	200 Mts	400 Mts	800 Mts	4*100 Mts Relay	4*400 Mts Relay	Short Putt	Long Jump
1	Akriti Kumari	Agriculture	411	✓							
2	Khushi	Agriculture	412	✓							
3	Anshita Kumari	Agriculture	413							✓	
4	Simran	Agriculture	414	✓				✓			✓
5	Isha	Agriculture	415	✓				✓			
6	Sejal Sharma	Agriculture	416			✓		✓			
7	Ragni Patel	Agriculture	417					✓			
8	Raman Kumar	Agriculture	418	✓							✓
9	Anuj Kumar	Agriculture	419	✓						✓	
10	Dilkhush Kumar	Agriculture	420	✓							✓
11	Digamber Kumar Jha	Agriculture	421	✓							
12	Dharmendra Kumar	Agriculture	422	✓							
13	Bishan Poudel	Agriculture	423				✓		✓		
14	Shatrughan Kumar	Agriculture	424		✓	✓	✓		✓		
15	Saurav Kumar Jha	Agriculture	425							✓	✓
16	Nilesh Kumar	Agriculture	426							✓	✓
17	Munna Kumar	Agriculture	427							✓	✓
18	Pappu Kumar	Agriculture	428	✓	✓	✓			✓		
19	Rajvardhan Kumar	Agriculture	429						✓		
20	Dhanjay Kumar	Agriculture	430		✓						
21	Sonu Suman	Agriculture	431	✓		✓					

Note:- Please forward the above data in Soft copy at mail id amit.mca@acetedu.in **In addition also provide Hardcopy to Mr. Amit Singh. Last Date of Submission : 15th Feb ,2023.**

Ms. Sandeep Kaur
Sports Coordinator

AMRITSAR GROUP OF COLLEGES
ENGINEERING | PHARMACY | LAW

Performa For Students Registration

10th ANNUAL ATHLETIC MEET,

10th ANNUAL ATHLETIC MEET, 2023

Annx "B"

Performa For Students Registration

Department Name : Applied Sciences

Coordinator Name: Mr. Rupinder Singh, Ms. Rashmeet Kaur, Ms Kajal Manan

Contact No.98886-91414, 85680-46277,98786-46793

Sr No.	Name of Student	Branch	Chest No.	100 Mtr.	200 Mtr.	400 Mtr.	800 Mtr.	4*100 Mtr Relay	4*400 Mtr Relay	Short Put	Long Jump
1	Diksha	CSE(S2)		√	√	√	√	√			
2	Afroz alam	CSE(S1)		√	√	√	√	√			
3	Deepak	CSE(S1)		√	√	√	√	√			
4	Aman Kumar Giri	CSE(S1)		√	√	√	√	√			
5	Anshutosh	CSE(S1)		√	√	√	√	√			
6	Anshu	CSE(S1)		√	√	√	√	√			
7	Arsh Gupta	CSE(S1)		√	√	√	√	√			
8	Dr Harsimar Thapar	CSE(S1)		√	√	√	√	√			
9	Abhishek Kumar	CSE(S1)		√	√	√	√	√			
10	Abhishek Kumar	CSE(S1)		√	√	√	√	√			
11	Amar Kumar	CSE(S1)		√	√	√	√	√			
12	Ank	CSE(S1)		√	√	√	√	√			
13	Er Azad Singh	CSE(S1)		√	√	√	√	√			
14	Aman Raj	CSE(S1)		√	√	√	√	√			
15	Amit	CSE(S1)		√	√	√	√	√			
16	Gurjot Singh	CSE(S1)		√	√	√	√	√			
17	Gaganpreet Singh	CSE(S1)		√	√	√	√	√			
18	Jaskaran Singh	CSE(S1)		√	√	√	√	√			
19	Mitaal Singh	CSE(S1)		√	√	√	√	√	√	√	√
20	Gurbaksh Singh	CSE(S1)								√	
21	Lovepreet Singh	CSE(S1)		√	√	√	√	√	√		
22	Kamaldeep Singh	CSE(S1)		√	√	√	√	√	√	√	√
23	Manav Arora	CSE(S1)		√	√	√	√	√			
24	Manish Kumar Singh	CSE(S1)		√	√	√	√	√			
25	Pankaj Kumar Pandey	CSE(S1)		√	√	√	√	√			
26	Ishan	CSE(S1)		√	√	√	√	√			

27	Sumit Kumar	CSE(b2)		√	√	√	√	√			
28	Gurpreet Kaur	CSE(b1)		√	√	√	√	√		√	
29	Kirti Anand	CSE(b2)						√	√	√	√
30	Prachi	CSE(b2)						√	√	√	√
31	Keshish Puri	CSE(b2)						√	√	√	√
32	Disha	CSE(b2)						√	√	√	√
33	Mehakpreet Kaur	CSE(b2)		√	√			√		√	√
34	Mayank Rishi	CSE(b2)								√	√
35	Manik	CSE(b2)								√	√
36	Musharraf Hussain	CSE(b2)								√	√
37	Shahid Raza	CSE(A1)		√	√	√	√	√	√	√	√
38	Arshpreet Singh	CSE(A1)		√	√	√	√	√			
39	Sandhav Bhardwaj	CSE(A2)		√	√	√	√	√			
40	Sourav Kumar	CSE(A2)		√	√	√	√	√			

Note:- Please forward the above data in Soft copy at mail id amit.mca@acet.edu.in In addition also provide Hardcopy to Mr. Amit Singh. Last Date of Submission : 15th Feb ,2023.

Sports Coordinator 21/02/23

AMRITSAR GROUP OF COLLEGES
ENGINEERING | PHARMACY | LAW

Performa For Students Registration

19th ANNUAL ATHLETIC MEET

19th ANNUAL ATHLETIC MEET, 2021

Performa For Students Registration

Department Name : Civil Engineering

Coordinator Name : Er. Vijay Kumar

Contact No. 9877498262

Sr. No.	Roll No.	Name of Student	Branch	Chest No.	100 Mtr	200 Mtr	400 Mtr	800 Mtr	4×100 Mtr Relay	4×400 Mtr Relay	Short Put	Long Jump
1	2100010	Alok Jot Singh	CE	142	[illegible]	[illegible]	[illegible]	[illegible]	[illegible]	[illegible]	✓	[illegible]
2	2100027	Ayush Gupta	CE	143	✓	[illegible]	[illegible]	[illegible]	[illegible]	[illegible]	[illegible]	[illegible]
3	2111381	Harihar Aishwal	CE	348	✓	✓	[illegible]	[illegible]	✓	✓	[illegible]	✓
4	2131790	Sohjan Upadhy	CE	344	✓	[illegible]	[illegible]	[illegible]	✓	✓	[illegible]	✓
5	2131786	Pardeep Kumar	CE	346	✓	✓	[illegible]	[illegible]	✓	✓	[illegible]	✓
6	2131788	Nandhi Kumar	CE	140	✓	✓	[illegible]	[illegible]	✓	✓	[illegible]	✓
7	2131792	Sanjay Kumar Chauhan	CE	337	[illegible]	[illegible]	[illegible]	[illegible]	[illegible]	[illegible]	✓	[illegible]
8	2131777	Rishi Kumar	CE	349	✓	✓	[illegible]	[illegible]	[illegible]	[illegible]	✓	✓
9	2131794	Sukhdev Singh	CE	149	✓	✓	✓	✓	[illegible]	[illegible]	✓	✓

Er. Vijay Kumar
Assistant Professor, Mechanical Engineering

14/02/23
Dr. Gagan Kumar Sharma
HOD (CE/ME)

AMRITSAR GROUP OF COLLEGES
ENGINEERING | PHARMACY | LAW

Performa For Students Registration

20th ANNUAL ATHLETIC MEET,

10th ANNUAL ATHLETIC MEET, 2023

Appx. 'B'

Performa For Students Registration

Department Name : Mechanical Engineering | Coordinator Name : Er. Harmandeep Singh | Contact No. 7347201154

Sr No	Uni. Roll No.	Name of Student	Branch	Chest No	100 Mtr	200 Mtr	400 Mtr	800 Mtr	4*100 Mtr Relay	4*400 Mtr Relay	Short Putt	Long Jump
1	2131393	Aman Kumar	ME	271	×	√	√	√	√	×	×	√
2	2131394	Aman Raj	ME	272	×	×	×	×	√	×	×	√
3	2131398	Arjun Abrol	ME	273	×	×	×	×	√	×	√	×
4	2132001	Jaspar Singh	ME	274	×	×	×	×	√	×	√	×
5	2132002	Rohit Kumar	ME	275	√	×	×	×	√	×	√	√
6	2142005	Sahil Kumar Bawa	ME	276	√	×	×	×	√	×	×	×
7	2142007	Vishal Kumar	ME	277	×	×	√	×	√	×	×	×
8	2000274	Arjun Kumar	ME	278	√	√	×	×	× √	×	×	×
9	2000333	Md Farhan Ali	ME	279	×	×	×	×	×	√	√	×
10	2000266	Md Mahashir Ali	ME	280	×	×	×	×	×	×	√	×
11	2000288	Bhavya Kumar	ME	281	×	×	×	×	×	×	×	√
12	2000189	Parvinder Singh	ME	282	√	×	×	×	×	×	×	×
13	2000290	Sadam Hussain	ME	283	×	×	×	×	√	×	×	×
14	2000187	Sukhraj Singh	ME	284	√	×	×	×	×	×	×	×
15	2024088	Krishi Kanth	ME	285	×	×	×	×	×	×	√	√
16	2132032	Ajay Singh Rana	ME	286	√	√	×	×	×	×	×	×
17	2132033	Jaggeet Singh	ME	287	√	√	×	×	×	×	×	×
18	2132034	Karanjeet Singh	ME	288	√	×	×	×	×	√	×	×
19	1917790	Tejwantpreet Singh	ME	289	√	√	×	×	×	√	×	×
20	1900060	Gurjeet Singh	ME	290	√	√	×	×	×	√	×	×

Dr. Harmandeep Singh
Sports Co-ordinator, Mechanical Engineering

Dr. Vipin Kumar Sharma
HOD(CE/ME)

AMRITSAR GROUP OF COLLEGES
ENGINEERING | PHARMACY | LAW

Performa For Students Registration	10th ANNUAL ATHLETIC MEET,

10th ANNUAL ATHLETIC MEET, 2023

Appx 'B' **Performa For Students Registration**

Department Name :	Coordinator Name	Contact No.

Sr No	Name of Student	Branch	Chest No	100 Mts	200 Mts	400 Mts	800 Mts	4*100 Mts Relay	4*400 Mts Relay	Short Put	Long Jump
1	Aishwarya	CSE	171	✓	✓	✓		✓	✓		
2	Anureet	CSE	172	✓	✓			✓		✓	✓
3	Tegnoor	CSE	173	✓	✓	✓		✓			✓
4	Bandana	CSE	174	✓	✓		✓	✓	✓		
5	Vanshita	CSE	175	✓	✓	✓		✓		✓	
6	Parminder	CSE	176	✓	✓	✓	✓	✓			
7	Nisha	CSE	177	✓	✓		✓	✓	✓		
8	Aasha	CSE	178	✓		✓	✓		✓	✓	
9	Archana	CSE	179			✓	✓		✓	✓	✓
10	Mansi	CSE	180	✓	✓	✓			✓		✓
11	Jasmeen	CSE	181	✓	✓	✓		✓		✓	
12	Gaganpreet	CSE	182	✓	✓	✓		✓		✓	
13	Simranjeet Kaur	CSE	183	✓	✓			✓	✓		✓
14	Anmolpreet Kaur	CSE	184	✓			✓	✓		✓	✓
15	Tanveer Kaur	CSE	185	✓	✓	✓		✓	✓		
16	Kirti Sharma	CSE	186	✓	✓	✓		✓		✓	
17	Rashmi	CSE	187	✓	✓	✓	✓	✓		✓	
18	Khushi Sood	CSE	188	✓	✓	✓					✓
19	Aashna Sagar	CSE	189	✓	✓	✓					✓
20	Ruskar	CSE	190	✓	✓	✓					✓

Note:- Please forward the above data in Soft copy at mail id amit.mca@acetedu.in **In addition also provide Hardcopy to Mr. Amit Singh. Last Date of Submission : 15th Feb ,2023.**

Sports Coordinator

AMRITSAR GROUP OF COLLEGES
ENGINEERING | PHARMACY | LAW

Performa For Students Registration

10th ANNUAL ATHLETIC MEET,

10th ANNUAL ATHLETIC MEET, 2023

Appx 'B' **Performa For Students Registration**

Department Name : Computer Applications **Coordinator Name: Sahil Luthra** **Contact No: 8558986286**

Sr No	Name of Student	Branch	Chest No	100 Mts	200 Mts	400 Mts	800 Mts	4*100 Mts Relay	4*400 Mts Relay	Short Putt	Long Jump
1	Prince	BCA	301	Yes						Yes	
2	Sadab Alam	BCA	302	Yes	Yes					Yes	
3	Rajnish	BCA	303		Yes	Yes					
4	Prakash Singh	BCA	304	Yes	Yes	Yes					
5	Samar	BCA	305	Yes		Yes					
6	Navroop Kaur	BCA	306								
7	Jobanpreet Singh	BCA	307	Yes						Yes	
8	Deepak Kumar	BCA	308	Yes						Yes	
9	Adansh Raj	BCA	309	Yes						Yes	
10	MD. Shanawaz	BCA	311			Yes					
11	Kishan Kumar	BCA	312	Yes							
12	Jatinder Kumar	BCA	313	Yes	Yes	Yes				Yes	
13	Jaskirat Singh	BCA	314	Yes	Yes						
14	Mansi Sarna	BCA	315	Yes				Yes			
15	Honey	BCA	316	Yes				Yes			
16	Harshit	BCA	317	Yes				Yes			
17	Manas Kumar	BCA	318	Yes				Yes			
18	Harshit Sharma	BCA	319	Yes				Yes			
19	Charanpreet	BCA	320	Yes	Yes			Yes			
20	Gurwinder	BCA	321	Yes				Yes			
21	Gurpreet Singh	BCA	322	Yes				Yes			
22	Abhishek	BCA	323	Yes				Yes			
23	Aman	BCA	324	Yes	Yes			Yes		Yes	
24	Gulshan	BCA	325	Yes				Yes			
25	Dinesh	BCA	326	Yes				Yes			

26	Garima	BCA	327	Yes				Yes			
27	Arman	BCA	328								Yes
28	Akshit	BCA	329			Yes	Yes				
29	Juvraj Singh	BCA	330	Yes							
30	Azmat Rahman	BCA	331	Yes							
31	Mandeep Kaur	BCA	332		Yes						
32	Komalpreet Kaur	BCA	333		Yes						
33	Vardan	BCA	334	Yes	Yes						
34	Simarpreet Singh	BCA	335	Yes				Yes			
35	Romanpreet	BCA	336	Yes				Yes			
36	Shreyansh	BCA	337	Yes				Yes			
37	Onkar	BCA	338	Yes				Yes			
38	Vipan	BCA	339	Yes				Yes			
39	Rahul	BCA	340	Yes				Yes			
40	Yogesh	MCA	341	Yes				Yes			

Note:- Please forward the above data in Soft copy at mail id amit.mca@acetedu.in **In addition also provide Hardcopy to Mr. Amit Singh. Last Date of Submission : 15th Feb ,2023.**

Sports Coordinator

AMRITSAR GROUP OF COLLEGES
ENGINEERING | PHARMACY | LAW

Performa For Students Registration

10th ANNUAL ATHLETIC MEET,

10th ANNUAL ATHLETIC MEET, 2023

Appx 'B' **Performa For Students Registration**

Department Name : ECE/EE **Coordinator Name Ajaypal Singh** **Contact No.9592241922**

Sr No	Name of Student	Branch	Chest No	100 Mts	200 Mts	400 Mts	800 Mts	4*100 Mts Relay	4*400 Mts Relay	Short Putt	Long Jump
1	Prachi Devi	ECE	211					yes			
2	Supriya	ECE	212								yes
3	Harkirat	ECE	213					Yes			
4	Jyotishna	ECE	214			Yes	Yes			Yes	
5	Bikey	ECE	215	Yes			Yes				
6	Nishikant	ECE	216	Yes							
7	Satish Kumar	ECE	217	Yes							Yes
8	Rahul Sharma	ECE	218	Yes							Yes
9	Rajdeep Sharma	ECE	219	yes							
10	Aslam ansari	EE	220	Yes							

Note:- Please forward the above data in Soft copy at mail id amit.mca@acetedu.in **In addition also provide Hardcopy to Mr. Amit Singh. Last Date of Submission : 15th Feb ,2023.**

Sports Coordinator

AMRITSAR GROUP OF COLLEGES
ENGINEERING | PHARMACY | LAW

Performa For Students Registration	10th ANNUAL ATHLETIC MEET,

10th ANNUAL ATHLETIC MEET, 2023

Appx 'B'

Performa For Students Registration

Department Name : B.Sc (Fashion design)

Coordinator Name : Sonali Sharma

Contact No. 6005315622

Sr No	Name of Student	Branch	Chest No	100 Mts	200 Mts	400 Mts	800 Mts	4*100 Mts Relay	4*400 Mts Relay	Short Putt	Long Jump
1.	Neha Kumari	BSc (FD)	471							✓	✓
2.	Harpreet	BSc(FD)	472	✓	✓						
3.	Simran	B.Sc(FD)	473		✓	✓					
4.	Khushi	B.Sc(FD)	474	✓							
5.	Amritbala	B.Sc(FD)	475		✓						
6.	Vikas	B.Sc(FD)	476	✓							
7.	Harbhajan	B.Sc(FD)	477		✓						
8.	Simranjeet	B.Sc(FD)	478							✓	
9.	Rajandeep	B.Sc(FD)	479	✓							✓

Note:- Please forward the above data in Soft copy at mail id amit.mca@gcoedu.in In addition also provide Hardcopy to Mr. Amit Singh. Last Date of Submission : 15th Feb ,2023.

Sports Coordinator

10th ANNUAL ATHLETIC MEET, 2023

Appx 'B' **Performa For Students Registrat**

Department Name : MANAGEMENT S **Coordinator Name : PARAMJEET** **Contact: 6239567826, 9877584**

Sr .	Name of Student	Branch	Chest no.	100 Mts	200 Mts	400 Mts	800 Mts	4*100	4*400 Mts Relay	Short Putt	Long Jump
1	Amolakdeep kaur	BCOM	341					4*100			YES
2	Jashan Singh	BBA	342	100						YES	YES
3	Malkit dhillon	BBA	343	100	200			4*100		YES	YES
4	Randhir Kumar	BBA	344	100	200						YES
5	Sargunpreet Singh	BBA	345		200						
6	Ashutosh	BBA	346								YES
7	Rythm Sharma	BBA	347	100							
8	Ansh	BCOM	348			400		4*100			YES
9	Manu	BBA	349			400		4*100			YES
10	Pawani Sharma	BBA	350	100						YES	
11	Manuj	BBA	351							YES	
12	Shahid Ashraf	BCOM	352	100	200		800			YES	YES
13	Manish kumar	BAJMC	353	100							
14	Md Shahid Ali	BAJMC	354	100							
15	Ajay Sharma	BBA	355							YES	YES
16	ANKIT KUMAR	BAJMC	356	100							
17	Robindeep singh	BBA	357							YES	
18	Mahekpreet kaur	BCOM	358							YES	.
21	Ansh Seth	BBA	359	100							
22	Gagan lal	MBA	360			400	800				YES
23	Binaypal singh	MBA	361								YES
24	Sohail ali	BBA	362		200						
25	Aman	BBA	363			400			4*400		YES
26	Gurinder singh	BCOM	364							YES	
27	Kundan Kumar	BCOM	365							YES	
28	harpreet singh	BCOM	366							YES	
29	Sharanjit kaur	BCOM	367	100							
30	Mahekpreet Kaur	BCOM	368	100							
31	Paavi singh	BBA	369		200		800				
32	Sujit kumar rai	BAJMC	370	100	200					YES	YES
33	Satish Kumar	BBA	371	100	200	400					
34	Kirandeep kaur	BBA	372	101 MTR							
35	Navnit Kumar Mishr	BAJMC	373	100							YES

.te:- Please forward the above data in Soft copy at mail id amit.mca@acetedu.in
In addition also provide Hardcopy to Mr. Amit Singh. Last Date of Submission :

AMRITSAR GROUP OF COLLEGES
ENGINEERING | PHARMACY | LAW

Performa For Students Registration

10th ANNUAL ATHLETIC MEET,

10th ANNUAL ATHLETIC MEET, 2023

Appx 'B'

Performa For Students Registration

Department Name : Pharmacy

Coordinator Name: Ms. Shilpa

Contact No. 7901927026

Sr No	Name of Student	Branch	Chest No	100 Mts	200 Mts	400 Mts	800 Mts	4*100 Mts Relay	4*400 Mts Relay	Short Putt	Long Jump
1	Shahid Ahmad Khan	B-2		✓			✓		✓		✓
2	Malik Furqan Khaliq	B-2		✓			✓		✓		✓
3	Pulkita Sharma	D-2		✓					✓		
4	Nischay	B-4		✓				✓			
5	Vishal Rana	B-4		✓				✓		✓	✓
6	Vishal Raina	B-4		✓				✓			
7	Sourav Sharma	B-4		✓							
8	Tasaduaq	B-4		✓		✓					
9	Vaseem Akram	B-4		✓		✓					
10	Naseer Ahmad	B-4		✓		✓					
11	Ankit Sharma	B-4		✓		✓					
12	Tushar Raina	B-4						✓			
13	Rahul Kumar	B-4		✓		✓					✓
14	Rahul Kumar Singh	B-4		✓	✓						✓
15	Vishal Sagar	B-4								✓	
16	Vinay Kumar	B-4			✓	✓					
17	Mohd. Amir	D-1				✓	✓	✓	✓	✓	✓
18	Rasiq Bhat	D-1		✓						✓	
19	Chandan Kumar	D-1				✓		✓	✓		
20	Mohd. Sayeed	D-1				✓		✓	✓	✓	✓
21	Sumit Kundra	D-1				✓					✓
22	Mohd. Imran	D-1				✓				✓	✓
23	Sunil Dutta	D-1		✓							
24	Simranjit Singh	D-1				✓					
25	Damandeep Singh	D-1				✓					✓

26	Gurdev Singh	D-1				✓		✓			
27	Lovepreet Singh	D-1		✓		✓		✓			
28	Jiyanshi	D-1						✓			
29	Iqbal	D-1						✓			
30	Mohsin	D-1				✓		✓	✓		✓
31	Sahilpreet Singh	D-1				✓					
32	Bhupinder	D-1				✓					
33	Noorudin Ansari	B-6		✓	✓					✓	
34	Afzal Ali	B-6		✓				✓			
35	Smiledeep Kaur	B-6						✓		✓	
36	Isha	B-6		✓				✓		✓	
37	Ekamjot Kaur	B-6		✓				✓		✓	
38	Naazdeep Kaur	B-6						✓		✓	
39	Rehmat Ansari	B-6						✓			
40	Md. Shahnawaz	B-6		✓	✓			✓		✓	✓
41	Azizz-Ul- Rehman	B-6		✓						✓	✓
42	Md Saqib	B-6				✓				✓	✓
43	Hritik	B-6					✓			✓	
44	Nikhil Sharma	B-6								✓	
45	Neeraj Kumar Gupta	B-6								✓	✓
46	Mukesh Kumar	B-6		✓	✓			✓			✓
47	Jatan	B-6								✓	
48	Nabhay Bhandhari	B-6			✓					✓	
49	Janinder Kumar	B-3		✓						✓	✓
50	Pawandeep Singh	Mh		✓							

Note:- Please forward the above data in Soft copy at mail id amit.mca@acetedu.in In addition also provide Hardcopy to Mr. Amit Singh. Last Date of Submission : 15th Feb ,2023.

Sports Coordinator: Ms. Shilpa

17/2/23

17/2/23

Dr. ... of Colleges, Amritsar

AMRITSAR GROUP OF COLLEGES ENGINEERING | PHARMACY | LAW	10th ANNUAL ATHLETIC MEET, 2023	OVERALL RESULTS (Boys)

S.N	Category	Chest No.	Student Name	Department	Medals
1.	Best Athlete Male	101	Deependra	AS	Gold : 4 Silver : 1 Bronze: 0 Total: 5
2.	Best Athlete Female	174	Bandana	CSE	Gold : 5 Silver : 0 Bronze: 0 Total: 5

S.N	Category	Department Name	Medals
1	Best Department (Boys)	As	Gold : 6 Silver : 2 Bronze: 0 Total: 8
2	Best Department (Girls)	CSE	Gold : 5 Silver : 2 Bronze: 5 Total: 12
3	Overall Trophy	AS	Gold : 6 Silver : 3 Bronze: 0 Total: 9

AMRITSAR GROUP OF COLLEGES ENGINEERING | PHARMACY | LAW	10th ANNUAL ATHLETIC MEET, 2023	OVERALL RESULTS (BOYS)

S.N	Event	Chest No.	Student Name	Department	Timing	Position
1	100 Mts	101	Dependra	AS	12 : 25	1st
		331	Azmet Rehmani	DCA	12 : 25	2nd
		421	Shatrughan	AGRI	13 : 06	3rd
2	200 Mts	101	Dependra	AS	26 : 59	1st
		401	Akashdeep	HMCT	27 : 25	2nd
		331	Azmet	DCA	28 : 94	3rd
3	400 Mts	101	Dependra	AS	1:01:07”	1st
		402	Harpreet Singh	HMCT	01:06:48”	2nd
		243	Divya Rajput	PHARMACY	1:09”	3rd
4	800 Mts	103	Deepak	AS	2:30”	1st
		108	Dilbahadur	AS	2:31”	2nd
		423	Bashan	AGRI	2:32	3rd
5	Long Jump	311	MD Shanawaaz	DCA	17:01(Distance)	1st
		101	Dependra	AS	17:00”	2nd
		401	Akashdeep Singh	HOTEL MGT	16:08	3rd

S.N	Event	Chest No.	Student Name	Department	Timing	Position
6	Shot Putt	357	Robindeep Singh	BBA	34:07(Distance)	1st
		308	Nirankar Singh	BCA	31:11	2nd
		189	Chandan Sharma	CSE	27:04	3rd
7	4*100 Mts Relay	101	Deependra	AS	55:56	1st
		107	Ansh Gupta	AS	55:56	
		108	Dilbhadur	AS	55:56	
		110	Abhishek Kumar	AS	55:56	
		182	Md. Sanaullah	CSE	58:41	2nd
		188	Shubham	CSE	58:41	
		208	Vishal Singh	CSE	58:41	
		207	Vikrant	CSE	58:41	
		205	Harshdeep	CSE	58:34	3rd
		201	Karandeep	CSE	58:34	
		202	Danishpreet	CSE	58:34	
		203	Jashanpreet	CSE	58:34	

S.N	Event	Chest No.	Student Name	Department	Timing	Position
8	4*400 Mts Relay	102	Afraj Alam	AS	4:32’19”	1st
		107	Ansh	AS	4:32’19”	
		108	Dilbahadar	AS	4:32’19”	
		103	Deepak	AS	4:32’19”	
		208	Vishal Rajput	CSE	4:48;35”	2nd
		207	Vikrant	CSE	4:48;35”	
		182	MD.Sanaullah	CSE	4:48;35”	
		188	Shubham	CSE	4:48;35”	
		261	Mukesh Kumar	PHARMACY	4:54’84”	3rd
		264	Nishchay	PHARMACY	4:54’84”	
		170	Malkit	PHARMACY	4:54’84”	
		257	MD.Shah Navaj	PHARMACY	4:54’84”	

AMRITSAR GROUP OF COLLEGES ENGINEERING | PHARMACY | LAW	10th ANNUAL ATHLETIC MEET, 2023	OVERALL RESULTS (BOYS)

S.N	Event	Chest No.	Student Name	Department	Timing	Position
1	100 Mts	174	Bandana	CSE	16:28	1st
		149	Sushila	CSE	16:79	2nd
		176	Parminder	CSE	16:84	3rd
2	200 Mts	174	Bandana	CSE	37:63	1st
		149	Sushila	CIVIL	37:69	2nd
		176	Parminder	CSE	38:06	3rd
3	400 Mts	174	Bandana	CSE	1:27’59”	1st
		149	Sushila	CIVIL	1:29’69”	2nd
		185	Tanveer	CSE	1:42’81”	3rd
4	800 Mts	149	Sushila	CIVIL	3:25	1st
		176	Parminder	CSE	3:27	2nd
		178	Asha	CSE	3:45	3rd
5	Long Jump	149	Sushila	CE	10:04 (Distance)	1st
		183	Simranjeet Kaur	CSE	9:06	2nd
		179	Archana	CSE	8:09	3rd

S.N	Event	Chest No.	Student Name	Department	Timing	Position
6	Shot Putt	149	Sushila	CE	21:8 (Distance)	1st
		444	Jatanpreet Kaur	LAW	18:7(Distance)	2nd
		414	Suman	AGRI	18:4	3rd
7	4*100 Mts Relay	174	Bandana	CSE	1:11’25”	1st
		185	Tanveer	CSE	1:11’25”	
		177	Nisha	CSE	1:11’25”	
		176	Parminder	CSE	1:11’25”	
		254	Isha	PHARMACY	1:17’65”	2nd
		253	Mandeep Kuar	PHARMACY	1:17’65”	
		263	Preety	PHARMACY	1:17’65”	
		255	Ekamjot Kaur	PHARMACY	1:17’65”	
		212	Supriya	ECE	1:18’68”	3rd
		213	Harkirat	ECE	1:18’68”	
		211	Prachi	ECE	1:18’68”	
		219	Rajdeep Kaur	ECE	1:18’68”	

S.N	Event	Chest No.	Student Name	Department	Timing	Position
8	4*400 Mts Relay	185	Tanveer	CSE	7:24’22”	1st
		184	Anmolpreet Kaur	CSE	7:24’22”	
		183	Simranjeet Kaur	CSE	7:24’22”	
		174	Bandana Rajput	CSE	7:24’22”	
		137	Kirti	AS	7:44’51”	2nd
		140	Mehakdeep Kaur	AS	7:44’51”	
		134	Gagandeep Kaur	AS	7:44’51”	
		114	Rajpreet Kaur	AS	7:44’51”	
		214	Jyotishna	EE/ECE	7:48’26”	3rd
		223	Simrandeep Kaur	EE/ECE	7:48’26”	
		239	Harleen Kaur	EE/ECE	7:48’26”	
		212	Supriya	EE/ECE	7:48’26”	

WELCOMING **MADAM RAGINI SHARMA** (Director Finance, AGC)

AMRITSAR
GROUP OF COLLEGES
ENGINEERING | PHARMACY | LAW
10TH ANNUAL
ATHLETIC MEET
Events for Boys & Girls
• 100 M Race
• 200 M Race
• 400 M Race
• 800 M Race
• Long Jump
• Shot Putt

AMRITSAR
GROUP OF COLLEGES

Appreciation for HAPPINESS RACE

AMRITSAR
GROUP OF COLLEGES
1
2
3

1
2
3

1
2
3

1
2
3

BEST ATHLETE - MALE

DEEPENDRA, Department of Applied Sciences

BEST ATHLETE - FEMALE

BANDANA, Department of Computer Science & Engineering

BEST DEPARTMENT (BOYS)

Department of Applied Sciences

BEST DEPARTMENT (GIRLS)

Department of Computer Science & Engineering

OVERALL TROPHY

Department of Applied Sciences

— INAUGURAL CEREMONY —
of ATHLETIC MEET 2023

AMRITSAR
GROUP OF COLLEGES

AMRITSAR
GROUP OF COLLEGES
ENGINEERING | PHARMACY | LAW
AMRITSAR
10th ANNUAL

MARCH PAST PARADE

HAPPINESS RACE OF DEANS & HEADS

AMRITSAR GROUP OF COLLEGES

Autonomous status conferred by UGC under UGC act-1956, (2f), NAAC-A Grade,
(Formerly Known as Amritsar College of Engineering & Technology | Amritsar Pharmacy College)

International Yoga Day Celebration

Dated: 18/6/2022

NSS wing of Amritsar College of Engineering & Technology, Amritsar is going to celebrate "**International Yoga Day**" on 20th -21st June 2022.

There will be a seminar at 3:00 pm on 20th June on "International Yoga Day" in seminar Hall.

There will be online Yoga Activities through the Zoom Link on 21st June 2022 at 6:15 am.

All the HOD's are requested to prepare collage of the pictures send by students and share it with NSS Programme Coordinator, Er. Shivani Sharma at email shivanisharma@acetamritsar.org

All the participants will get E-Certificate.

All are requested to join and register yourself on the link given below

Link for registration: https://forms.gle/nBSUuwckSjNRGGas7

Join any WhatsApp group

Group 1: https://chat.whatsapp.com/K1p8yan9M8S9dUAjUd17Bz

Group 2: https://chat.whatsapp.com/E5Xgkglq9eiCfkOInfN1gk

Sd/-
Dr.V.K Banga
(Principal)

AMRITSAR GROUP OF COLLEGES

Autonomous status conferred by UGC under UGC act-1956, (2f), NAAC-A Grade,
(Formerly Known as Amritsar College of Engineering & Technology | Amritsar Pharmacy College)

Minute to Minute Program

Dated: 18/6/2022

of

International Yoga Day

On
21st June 2022

S. No	Event	Time
1	Welcome Address By Mr. Varun Mehra (Applied Science)	6:15 AM
2	Address by Dr. VK Banga, Principal.	6:20 AM
3	Yoga Activities	6:40 AM
4	Vote of Thanks by Er.Gurjit Singh, DDSA	6:45 AM

Sd/-
Dr.V.K Banga
(Principal)

CERTIFICATE OF PARTICIPATION

This certificate is awarded to

Mr. Chetan Verma

For successfully attending online"International Yoga Day " Organized by Amritsar Group of College , Amritsar on 21st July , 2022.

DR.MANINDER SINGH GILL
DSA, AGC , Amritsar

DR. VIJAY KUMAR BANGA
Principal, AGC , Amritsar

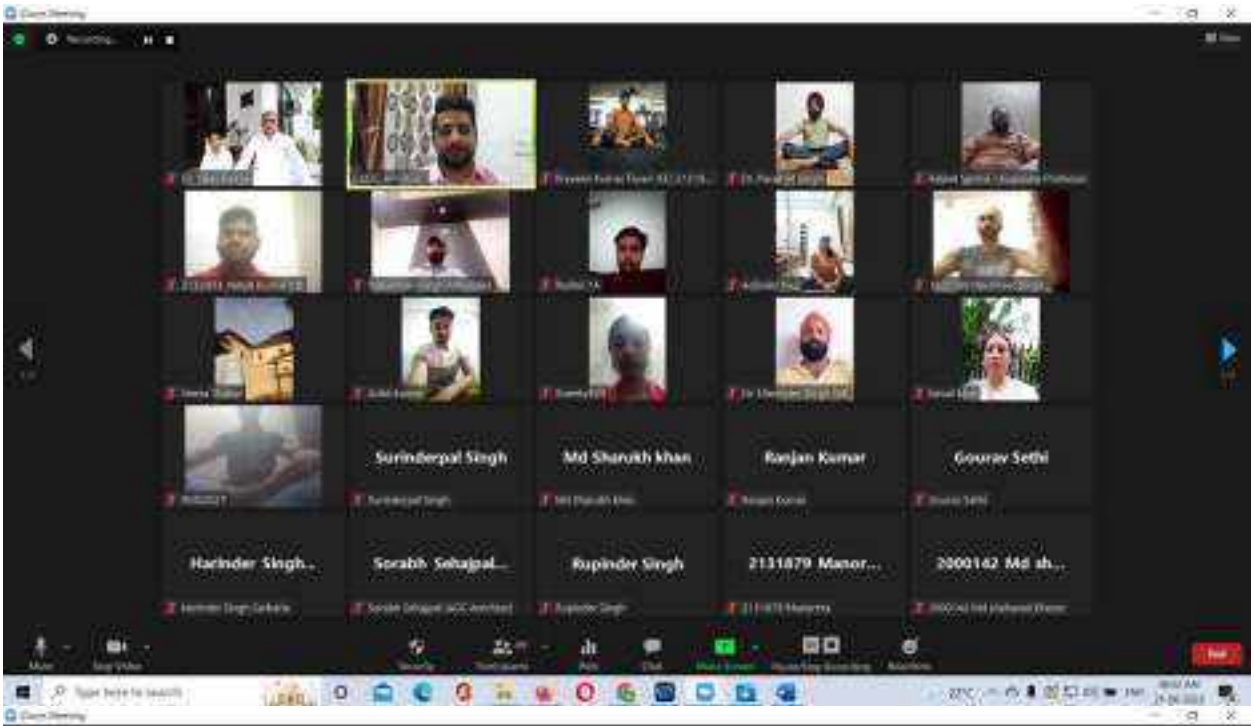
Surinderpal Singh
Md Sharukh khan
Ranjan Kumar
Gourav Sethi
Harinder Singh..
Sorabh Sehajpal...
Rupinder Singh
2131879 Manor...
2000142 Md sh...

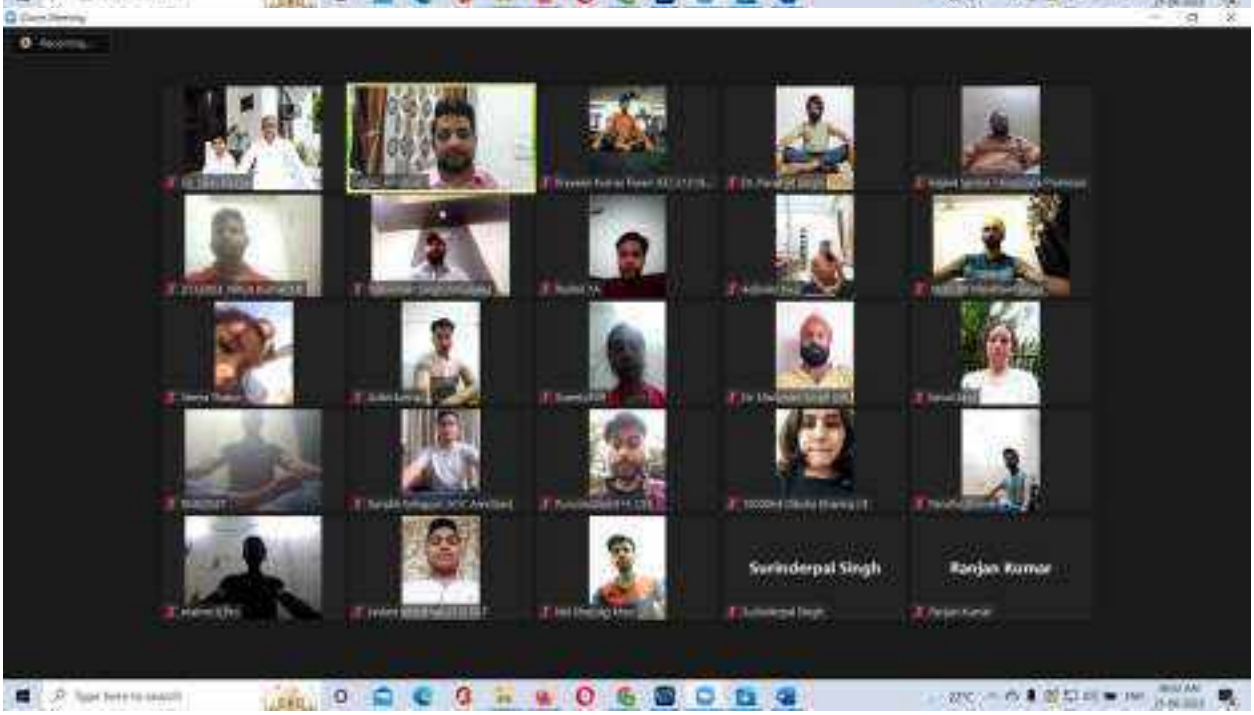
Surinderpal Singh
Ranjan Kumar

ਏਜੀਸੀ ਵਿਖੇ ਅੰਤਰਰਾਸ਼ਟਰੀ ਯੋਗ ਦਿਵਸ ਮੌਕੇ ਜ਼ੂਮ ਐਪ ਰਾਹੀਂ ਹਿੱਸਾ ਲੈਂਦੇ ਹੋਏ ਫੈਕਲਟੀ ਮੈਂਬਰ।

दैनिक भास्कर

अमृतसर भास्कर 22-06-2022

रोगमुक्त रहने के लिए योग अपनाएं : डॉ. बंगा

अमृतसर | अमृतसर ग्रुप ऑफ कॉलेज ने वर्चुअल योग दिवस मनाया। प्राचार्य डॉ. वीके बंगा ने कहा कि रोगमुक्त रहने के लिए योग अपनाएं। एजीसी अध्यक्ष अमित शर्मा, रागिनी शर्मा ने कहा कि योग दिमाग-शरीर को जीवंत करता है। इस दौरान प्रो. गुरजीत सिंह भी मौजूद थे।

ਦੇਸ਼ ਸੇਵਕ

ਏਜੀਸੀ ਵਿਖੇ ਅੰਤਰਰਾਸ਼ਟਰੀ ਯੋਗ ਦਿਵਸ ਮਨਾਇਆ

ਅਨਿਲ ਕੁਮਾਰ

ਐਬਿਲਾਸ਼ਾ ਗੁਰੂ/21 ਜੂਨ : ਐਮਿਤਸਰ ਗੁਰੂ ਘਰ ਕਾਲਜਿਸ (ਏ ਸੀ ਸੀ.), ਐਮਿਤਸਰ ਨੇ 21 ਜੂਨ 2022 ਨੂੰ "ਮਨੁੱਖਤਾ ਲਈ ਯੋਗਾ" ਵਿਸ਼ੇ ਨਾਲ ਅੰਤਰਰਾਸ਼ਟਰੀ ਯੋਗਾ ਦਿਵਸ ਮਨਾਇਆ। ਪ੍ਰੋਗਰਾਮ ਦੀ ਸ਼ੁਰੂਆਤ ਪ੍ਰਿੰਸੀਪਲ ਡਾ. ਬੀ.ਕੇ. ਸੇਖਾ ਵੱਲੋਂ ਸਵਾਗਤੀ ਭਾਸ਼ਣ ਨਾਲ ਕੀਤੀ ਗਈ। ਸਮਾਰੋਹ ਦੇ ਮੁਖੀ ਵਜੋਂ, ਇੰਚ ਆਫ ਯੋਗਾ ਪ੍ਰੋਫੇਸਰ ਸੇਵਨ ਕਰਵਾਇਆ ਗਿਆ। ਵਿਦਿਆਰਥੀਆਂ ਅਤੇ ਫੈਕਲਟੀ ਮੈਂਬਰਾਂ ਨੇ ਸੂਰਜ ਚੋਪ ਰਾਹੀਂ ਪ੍ਰੋਗਰਾਮ ਵਿੱਚ ਭਾਗ ਲਿਆ। ਇਸ ਮੌਕੇ 'ਤੇ ਬੋਲਦਿਆਂ ਡਾ. ਬੀ.ਕੇ. ਸੇਖਾ ਨੇ ਸਾਰੇ ਭਾਗੀਦਾਰਾਂ ਦੀ ਸਲਾਘਾ ਕੀਤੀ ਅਤੇ ਕਿਹਾ ਯੋਗਾ ਨਾ ਸਿਰਫ ਸਰੀਰਕ ਅਤੇ ਮਾਨਸਿਕ ਆਰਾਮ ਪ੍ਰਦਾਨ ਕਰਦਾ ਹੈ ਬਲਕਿ ਭਾਈਚਾਰਾ ਅਤੇ ਸਦਭਾਵਨਾ ਦਾ ਵਿਕਾਸ ਵੀ ਕਰਦਾ ਹੈ। ਡਾ. ਬੀਕੇ ਸੇਖਾ ਨੇ ਕਿਹਾ ਕਿ ਯੋਗਾ ਦੇ ਅਣਗਿਣਤ ਲਾਭ ਇਸ ਨੂੰ ਵਿਸ਼ਵ ਭਰ ਦੇ ਲੋਕਾਂ ਲਈ ਇੱਕ ਪ੍ਰਸਿੱਧ ਅਭਿਆਸ ਬਣਾਉਂਦੇ ਹਨ, ਖਾਸ ਕਰਕੇ ਮਹਾਮਾਰੀ ਦੇ ਸਮੇਂ ਮਾਨਸਿਕ ਅਤੇ ਸਰੀਰਕ ਸਿਹਤ ਸਥਾਪਤ ਵਿੱਚ ਤੁਸੀਂ ਹੈ। ਐਡਵੋਕੇਟ ਅਨਿਲ ਸਰਨ (ਐਮਐਨਸੀ, ਏ ਸੀ ਸੀ.) ਅਤੇ ਮੈਡਮ ਰਾਜਿਨੀ ਸਰਨ (ਡਾਇਰੈਕਟਰ ਕਾਲੇਜਨਾਸ, ਏ ਸੀ ਸੀ.) ਨੇ ਇਸ ਮਹਤਵ ਲਈ ਆਯੋਜਕਾਂ ਦੀ ਸਲਾਘਾ ਕੀਤੀ ਅਤੇ ਕਿਹਾ ਕਿ ਯੋਗਾ ਸਾਡੇ ਦਿਮਾਗ ਅਤੇ ਸਰੀਰ ਨੂੰ ਮੁਫ਼ਤ ਸੁਰਜੀਤ ਕਰਦਾ ਹੈ, ਜਿਸ ਨਾਲ ਇੱਕ ਸਿਹਤਮੰਦ ਜੀਵਨ ਸ਼ੈਲੀ ਬਣਦੀ ਹੈ। ਇਹ ਮਨ ਨੂੰ ਸਾਫ ਕਰਦਾ ਹੈ ਅਤੇ ਇਕਾਗਰਤਾ ਵਿੱਚ ਸੁਧਾਰ ਕਰਦਾ ਹੈ। ਹਰ ਵਿਅਕਤੀ ਨੂੰ ਪਰਿਵਾਰ ਅਤੇ ਦੋਸਤਾਂ ਨਾਲ ਤੰਦਰੁਸਤ ਯੋਗਾ ਕਰਨਾ ਚਾਹੀਦਾ ਹੈ। ਪ੍ਰੋ. ਗੁਰਜੀਤ ਸਿੰਘ (ਡਿਪਟੀ ਡੀਨ ਵਿਦਿਆਰਥੀ ਮਾਮਲੇ, ਏਜੀਸੀ, ਐਮਿਤਸਰ) ਨੇ ਸੈਸਨ ਦੇ ਅੰਤ ਵਿੱਚ ਧੰਨਵਾਦ ਦਾ ਮਤਾ ਪੇਸ਼ ਕੀਤਾ।

ਖਾਲਸਾ ਕਾਲਜ ਹਨੀ ਅਟਾਰੀ-ਵਾਘਾ ਬਾਰਡਰ ਤੇ ਪਾਰਟੀ ਅਹੁਦੇਦਾਰਾਂ ਨਾਲ ਯੋਗ ਦਿਵਸ ਮਨਾਉਣ ਪੁੱਜੇ। ਇਸ ਮੌਕੇ ਉਨ੍ਹਾਂ ਨੇ ਬੀ. ਐਸ. ਐਫ. ਦੇ ਜਵਾਨਾਂ ਦੇ ਨਾਲ ਯੋਗਾ ਅਭਿਆਸ ਕੀਤਾ। ਪੱਤਰਕਾਰਾਂ ਨਾਲ ਗੱਲਬਾਤ ਕਰਦਿਆਂ ਉਨ੍ਹਾਂ ਕਿਹਾ ਕਿ ਸੂ. ਐਨ. ਓ. ਨੇ 177 ਦੇਸ਼ਾਂ 'ਚ 21 ਜੂਨ ਨੂੰ ਯੋਗ ਦਿਵਸ ਮਨਾਉਣ ਦਾ ਫੈਸਲਾ ਲਿਆ ਸੀ ਉਹਦੇ ਤੋਂ ਸਰਕਾਰਾਂ ਦੁਆਰਾ ਹਰ 'ਚ ਇਸ ਯੋਗ ਦਿਵਸ ਮਨਾਇਆ ਜਾ ਰਿਹਾ ਹੈ। ਇਸ ਤਰ੍ਹਾਂ ਅੰਤਰਰਾਸ਼ਟਰੀ ਯੋਗ ਦਿਵਸ ਆਜ਼ ਐਸ. ਐਸ. ਐਫ. ਦੀ ਕੰਪਨੀ ਕਮਾਂਡਰ ਨੇ ਸਾਰੇ ਯੋਗ ਦਿਵਸ ਮਨਾਇਆ ਗਿਆ। ਇਸ ਮੌਕੇ ਉਨ੍ਹਾਂ ਨੇ ਸਾਰੇ ਜਵਾਨਾਂ ਨੂੰ ਯੋਗ ਦੀ ਮਹੱਤਾ ਬਾਰੇ ਜਾਣੂ ਕਰਵਾਇਆ।

ਅਜਨਾਲਾ-ਸੰਵਾਦ ਵੱਲੋਂ ਯੋਗ ਕੈਂਪ ਲਗਾਇਆ ਗਿਆ।

ਐਬਿਲਾਸ਼ਾ ਗੁਰੂ, (ਅਨਿਲ/ਸਰਨ)- ਸਟੇਟ ਸਕਲਚਰ ਇਨਲੀਟ ਕਾਨਫਰੇਂਟ ਸਤਨਾਮ ਸੇ ਐਬਿਲਾਸ਼ਾ ਗੁਰੂ ਵਿਖ ਯੋਗਾ ਦਿਵਸ ਮਨਾਇਆ ਗਿਆ। ਇਸ ਯੋਗ ਦਿਵਸ ਵਿਚ ਕਾਰਜਕਾਰੀ ਯੋਗਾ ਸੰਸਥਾਨ ਵਲੋਂ ਯੋਗਾ ਸੀਖਣ ਦਾ ਪ੍ਰਬੰਧ ਕੀਤਾ ਗਿਆ। ਇਸ ਯੋਗਾ ਸੀਖਣ ਕੈਂਪ ਵਿਚ ਵਿਦਿਆਰਥੀਆਂ, ਸਟਾਫ ਮੈਂਬਰ ਅਤੇ ਐਨ. ਸੀ. ਸੀ. ਕੈਡੇਟ ਸਮੇਤ ਕਰੀਬ 600 ਵਿਦਿਆਰਥੀਆਂ ਅਤੇ ਸਟਾਫ ਨੇ ਭਾਗ ਲਿਆ। ਇਸ ਮੌਕੇ ਸਟੇਟ ਕੋਆਰਡੀਨੇਟਰ ਯੋਗ ਸ੍ਰੀ ਰਾਜੇਸ਼ ਕੁਮਾਰ ਨ

ਏਜੀਸੀ ਨੇ ਮਨਾਇਆ ਅੰਤਰਾਸ਼ਟ੍ਰੀਯ ਯੋਗ ਦਿਵਸ

ਅਮ੍ਰਿਤਸਰ, ਜਿਲਾਯਾ ਦਿਲਸਮਾ (ਅਮ੍ਰਿਤ ਸ਼ਾਹ) ਏ ਅਮ੍ਰਿਤਸਰ ਗ੍ਰੁਪ ਆਫ ਕਾਲਿਜ (ਏਜੀਸੀ), ਆਜ ਅੰਤਰਾਸ਼ਟ੍ਰੀਯ ਯੋਗ ਦਿਵਸ ਮਨਾਯਾ। ਕਾਰਯਕ੍ਰਮ ਕੀ ਸ਼ੁਰੂਆਤ ਪ੍ਰਾਚਾਰਯ ਡਾ. ਵੀਕੇ ਯੋਗ ਕੇ ਸਵਾਗਤ ਭਾਸ਼ਣ ਸੇ ਹੁਈ। ਸਮਾਰੋਹ ਕੇ ਦਿਸਰੇ ਕੇ ਰੂਪ ਮੇਂ, ਸਭ ਸ਼ਾਮਲ ਯੋਗ ਪ੍ਰੋਟੋਕਾਲ ਸਾਥ ਆਯੋਜਿਤ ਕਿਯਾ ਗਯਾ ਥਾ। ਕਾਰਯਕ੍ਰਮ ਕੇ ਛਾਤ੍ਰੋਂ ਔਰ ਸ਼ਿਕਾਰ ਸਹਾਯਕੀ ਨੇ ਸਹਭਾਗ ਲਿਯਾ ਔਰ ਏਜੀ ਕੇ ਸਾਥਕਾਰ ਕੇ ਮਹਾਨ ਲਿਯਾ। ਇਸ ਮੌਕੇ ਡਾ. ਯੋਗ ਨੇ ਕਹਾ ਕਿ ਯੋਗ ਨ ਕੇਵਲ ਸ਼ਾਰੀਰਿਕ ਔਰ ਮਾਨਸਿਕ ਵਿਕਾਸ ਪ੍ਰਦਾਨ ਕਰਤਾ ਹੈ ਅਪਿਤੁ ਸਕਿਲ ਔਰ ਸਾਮਾਜਿਕ ਕੇ ਵਿਕਸਿਤ ਕਰਤਾ ਹੈ। ਉਨ੍ਹੋਂਨੇ ਕਹਾ ਕਿ ਯੋਗ ਕੇ ਅਭਿਯਾਸ ਸਾਰੇ ਦੁਨਿਯਾ ਕਾ ਕੇ ਲੋਗੋਂ ਕੇ ਲਿਏ ਏਕ ਸੋਚਵਿਚਾਰ ਅਭਿਯਾਨ ਚਲਾਤੀ ਹੈ। ਏਜੀਸੀਏਟ ਕਾਲਿਜ ਸਾਰੇ (ਕਾਰਯਕ੍ਰਮ, ਏਜੀਸੀ) ਔਰ ਰਸਿਕੀ ਸਾਰੇ (ਨਿਦੇਸ਼ਕ ਕਿਲ, ਏਜੀਸੀ) ਨੇ ਇਸ ਪ੍ਰਯਾਸ ਕੇ ਲਿਏ ਆਯੋਜਕਾਂ ਕੀ ਸਰਾਹਨਾ ਕੀ ਔਰ ਕਹਾ ਕਿ ਯੋਗ ਹਮਾਰੇ ਦਿਮਾਗ ਔਰ ਸ਼ਰੀਰ ਕੋ ਫਿਰ ਸੇ ਜੋੜਤਾ ਕਰਤਾ ਹੈ, ਜਿਸਸੇ ਏਕ ਸਵਸਥ ਜੀਵਨ ਜੀਨੇ ਮੇਂ ਮਦਦ ਮਿਲਤੀ ਹੈ। ਯਹ ਮਨ ਕੋ ਸ਼ਾਂਤ ਕਰਤਾ ਹੈ ਔਰ ਤਨਾਵ ਸੇ ਮੁਕਤ ਕਰਤਾ ਹੈ। (ਸ਼ੇਸ਼ ਪੇਜ 3 ਪਰ)

ਯੋਗ ਦਾ ਸਾਡੇ ਸਾਰਿਆ ਦੇ ਜੀਵਨ ਵਿਚ ਬਹੁਤ ਮਹੱਤਵ ਹੈ। ਵਰਤਮਾਨ ਵਿਚ ਵਧਦੀਆਂ ਬਿਮਾਰੀਆਂ ਨਾਲ ਨਜਿੱਠਣ ਲਈ ਯੋਗਾ ਬਹੁਤ ਜ਼ਰੂਰੀ ਹੈ ਅਤੇ ਇਹ ਇਸ ਮਹਾਮਾਰੀ ਵਿਚ ਵਧੇਰੇ ਮਦਦਗਾਰ ਹੈ। ਇਸ ਮੌਕੇ ਪ੍ਰੋ. ਸ਼ਲਿਪੀ ਸੇਠ ਨੇ ਕੈਡਿਟਾਂ ਦੇ ਯਤਨਾਂ ਦੀ ਸ਼ਲਾਘਾ ਕੀਤੀ ਅਤੇ ਯੋਗ ਨੂੰ ਆਪਣੀ ਰੋਜ਼ਾਨਾ ਜ਼ਿੰਦਗੀ ਦਾ ਹਿੱਸਾ ਬਣਾਉਣ ਲਈ ਪ੍ਰੇਰਿਤ ਕੀਤਾ। ਇਸ ਮੌਕੇ ਐਨ.ਐਸ.ਐਸ ਕੋਆਰਡੀਨੇਟਰ ਪ੍ਰੋ. ਸ਼ਲਿਪੀ, ਪ੍ਰੋ. ਮੀਨੂੰ ਅਗਰਵਾਲ, ਪ੍ਰੋ.ਸੋਨੀਆ ਚਾਵਲਾ,ਡਾ.ਵਿਭਾ ਚੋਪੜਾ, ਪ੍ਰੋ. ਸ਼ਵਿਨੀ ਸਨਨ, ਪ੍ਰੋ.ਰਾਜਬੀਰ ਵਿਸ਼ੇਸ਼ ਤੌਰ 'ਤੇ ਹਾਜ਼ਰ ਸਨ।

ਕੁਲਦੀਪ ਸਿੰਘ ਭੁੱਲਰ,ਜੰਡਿਆਲਾ ਗੁਰੂ : ਅੰਮ੍ਰਿਤਸਰ ਗਰੁੱਪ ਆਫ਼ ਕਾਲਜਿਜ਼ (ਏਜੀਸੀ), ਅੰਮ੍ਰਿਤਸਰ ਨੇ 21 ਜੂਨ 2022 ਨੂੰ 'ਮਨੁੱਖਤਾ ਲਈ ਯੋਗਾ' ਵਿਸ਼ੇ ਨਾਲ ਅੰਤਰਰਾਸ਼ਟਰੀ ਯੋਗਾ ਦਿਵਸ ਮਨਾਇਆ। ਪ੍ਰੋਗਰਾਮ ਦੀ ਸ਼ੁਰੂਆਤ ਪ੍ਰਿੰਸੀਪਲ ਡਾ. ਵੀਕੇ ਯੋਗਾ ਵਲੋਂ ਸਵਾਗਤੀ ਭਾਸ਼ਣ ਨਾਲ ਕੀਤੀ ਗਈ। ਸਮਾਰੋਹ ਦੇ ਹਿੱਸੇ ਵਜੋਂ, ਇੱਕ ਆਮ ਯੋਗਾ ਪ੍ਰੋਟੋਕੋਲ ਸੈਸ਼ਨ ਕਰਵਾਇਆ ਗਿਆ। ਵਿਦਿਆਰਥੀਆਂ ਅਤੇ ਫੈਕਲਟੀ ਮੈਂਬਰਾਂ ਨੇ ਜ਼ੂਮ ਐਪ ਰਾਹੀਂ ਪ੍ਰੋਗਰਾਮ ਵਿੱਚ ਭਾਗ ਲਿਆ। ਇਸ ਮੌਕੇ 'ਡਾ. ਵੀਕੇ ਯੋਗਾ ਨੇ ਸਾਰੇ ਭਾਗੀਦਾਰਾਂ ਨੇ ਆਪਣੇ ਵਿਚਾਰ ਪੇਸ਼ ਕੀਤੇ।

ਐਡਵੋਕੇਟ ਅਮਿਤ ਸ਼ਰਮਾ (ਚੇਅਰਮੈਨ, ਏਜੀਸੀ.) ਤੇ ਮੈਡਮ ਰਾਗਿਨੀ ਸ਼ਰਮਾ (ਡਾਇਰੈਕਟਰ ਫਾਈਨਾਂਸ, ਏਜੀਸੀ) ਨੇ ਇਸ ਯਤਨ ਲਈ ਆਯੋਜਕਾਂ ਦੀ ਸ਼ਲਾਘਾ ਕੀਤੀ। ਪ੍ਰੋ. ਗੁਰਜੀਤ ਸਿੰਘ (ਡਿਪਟੀ ਡੀਨ ਵਿਦਿਆਰਥੀ ਮਾਮਲੇ, ਏਜੀਸੀ, ਅੰਮ੍ਰਿਤਸਰ) ਨੇ ਸੈਸ਼ਨ ਦੇ ਅੰਤ ਵਿੱਚ ਧੰਨਵਾਦ ਦਾ ਮਤਾ ਪੇਸ਼ ਕੀਤਾ।

AMRITSAR GROUP OF COLLEGES

Autonomous status conferred by UGC under UGC act-1956, (2f), NAAC-A Grade.
(Formerly Known as Amritsar College of Engineering & Technology | Amritsar Pharmacy College)

Reference no: AGC/P0/00287 **Dated: 8/8/2022**

CIRCULAR

Azadi Ka Amrit Mahotsav

Amritsar Group of Colleges is celebrating **'Azadi Ka Amrit Mahotsav' (AKAM) from 8th August to 15th August 2022 (One Week)** to commemorate the 75 glorious years of a progressive independent india. This initiative by the Government of India aims to bring focus on our freedom struggle and on the milestones we have achieved as a nation. AKAM is dedicated to the people of India who have been instrumental in the development of the country and its evolutionary journey.

Under the aegis of AKAM, a campaign **'Har Ghar Tiranga'** has been launched to encourage the citizens to hoist the National Flag of India in their homes. Idea behind the campaign is to instill a feeling of patriotism in the hearts of people and reminisce the contribution of those who tirelessly worked for nation building. It is envisaged that all Students and Faculty members will be encouraged to hoist Tiranga in their home during the period from 13th - 15th August.

Events under Azadi Ka Amrit Mahotsav

Sr. No	Events	Date
1.	Each Department organized one Event under AKAM	8th August to 15th August 2022
2.	Celebration of AKAM with 94.3 My FM	10th August 2022
3.	Rakhsha Bandhan Celebration (At BSF Headquarter Attari)	11th August 2022
4.	Independence Day Celebration (College Campus)	15th August 2022

Dr. VK Banga

Principal

AGC, Amritsar

AMRITSAR GROUP OF COLLEGES

Autonomous status conferred by UGC under UGC act-1956, (2f), NAAC-A Grade.
(Formerly Known as Amritsar College of Engineering & Technology | Amritsar Pharmacy College)

Notice

Date: 10.08.2022

Flag hoisting ceremony is being organized by the NSS wing to mark the celebration of the Independence Day at 10:30 am on 15th Aug 2022 (Monday) in the College Campus Ground.

All faculty members staying in the campus are required to attend.

All HODs along with one faculty members and one non-teaching staff are also cordially invited to grace the august occasion please.

Principal

CC: PA to Chairman, Sir

PA to Managing Director, Sir

PA to Director (Finance)

PA to Principal (Pharmacy)

PA to Principal (LAW)

Registrar

Dean Placement, Dean Campus Relation, Dean Academics, Dean Academics (UCG Courses)

HODs (Teaching & Non - Teaching Deptts.)

Applied Sciences, CE, CSE, EE, ME, MBA, DCA, Agri, HMT and UGC courses.

(Main office, Account Branch)

HMCT- Requested to arrange the refreshment for (350 approx.) please.

Chief Hostel Warden-Please ensure the hostel students are fined up in the ground.

Mr.Gagan Sharma-DPE

Security Incharge: Please depute minimum five Security personnel for ceremonial drill.

Hygiene & Sanitation Incharge (Mr. Harjit Singh): Please ensure the upkeep of College Campus Ground and arrangements of flower pots.

AMRITSAR GROUP OF COLLEGES

Autonomous status conferred by UGC under UGC act-1956. (2f), NAAC-A Grade,
(Formerly Known as Amritsar College of Engineering & Technology | Amritsar Pharmacy College)

Independence Day Celebration

15th Aug 2022

Programme

Dated: 09-08-2022

Time	Event	Venue
1030h	Flag hoisting by Dr.Paramjit Singh Pannu	College Ground
1045h	Address by Dr.Paramjit Singh Pannu ,Registrar	Do
1050h	Performance By Children	Do
1100h	Vote of Thanks	Do
1110h	Tea & Snacks (Students) (Faculty)	Near Library

Note: All faculty members are requested to be present by 10.15 h on 15-08-22 in the College Ground. Hostel wardens and DPE are requested to ensure the timely presence and seating of all hostellers in the College Ground at the time of Flag hoisting ceremony.

Pictures

Event organized by Departments under AKAM

Few Glimpses of

SINGING & POETRY COMPETITION

Organized By: Department of Mangement Studies

1ST POSITION - JOBANJEET SINGH (B.TECH CSE - 3rd Sem)
Winner of - SINGING/POETRY COMPETITION

Celebration of AKAM with 94.3 My FM

Raksha Bandhan Celebration (AT BSF Head Quarter Attari)

AMRITSAR

Independence Celebration AT AGC ,Amritsar

ਅੰਮ੍ਰਿਤਸਰ ਗਰੁੱਪ ਆਫ਼ ਕਾਲਜ ਨੇ ਮਨਾਇਆ ਭਾਰਤ ਦੀ ਆਜ਼ਾਦੀ ਦੇ 75 ਸਾਲ-"ਆਜ਼ਾਦੀ ਕਾ ਅੰਮ੍ਰਿਤ ਮਹੋਤਸਵ"

ਸਿਮਰਨਜੀਤ ਸਿੰਘ

ਸੰਗਰੂਰ/ਲਹਰਾ ਗਾਗਾ:- 15 ਅਗਸਤ, 2022 ਨੂੰ ਅੰਮ੍ਰਿਤਸਰ ਗਰੁੱਪ ਆਫ ਕਾਲਜਿਜ਼ ਵਿਖੇ 76ਵਾਂ ਸੁਤੰਤਰਤਾ ਦਿਵਸ ਪੂਰੀ ਸ਼ਾਨੋ-ਸ਼ੌਕਤ ਨਾਲ ਮਨਾਇਆ ਗਿਆ। ਸਾਡੇ ਦੇਸ਼ ਦੀ ਪ੍ਰਭੂਸੱਤਾ ਦੀ ਰਾਖਾ ਵਿੱਚ ਕਨਿਸਟਰਾਨ ਡਾ. ਪਰਮਜੀਤ ਸਿੰਘ ਪੰਨੂ ਨੇ ਕੈਂਪਸ ਵਿੱਚ ਤਿਰੰਗਾ ਲਹਿਰਾਇਆ ਅਤੇ ਸਾਰਿਆਂ ਨੇ ਇੰਕਲਾਬ ਦੇ ਨਾਅਰੇ ਲਾਏ। ਕਮਾਂਡੰਟ ਕੀਤ ਦੇ ਸੁਰੀਲੇ ਤਾਨੇ ਅਤੇ ਸਾਰੀ ਆਜ਼ਾਦੀ ਦੀ ਖੁਸ਼ੀ ਦਾ ਪ੍ਰਗਟਾਵਾ ਕੀਤਾ। ਇਹ ਸਮਾਗਮ ਸਵੇਰੇ 10:30 ਵਜੇ ਏਸੀਸੀ ਕੰਪਲੈਕਸ ਵਿੱਚ ਪਤਵੰਤਿਆਂ, ਵਿਭਾਗਾਂ ਦੇ ਮੁਖੀਆਂ, ਫੈਕਲਟੀ ਮੈਂਬਰਾਂ, ਸਟਾਫ ਅਤੇ ਵਿਦਿਆਰਥੀਆਂ ਦੇ ਇੱਕ ਵਿਸ਼ਾਲ ਇਕੱਠ ਦੇ ਵਿਚਕਾਰ ਦੇਸ਼ ਭਗਤੀ ਦੇ ਜਜ਼ਬੇ ਦੀ ਪਰਫੁੱਲਤ ਕਰਨ ਅਤੇ ਏਕਤਾ ਅਤੇ ਭਾਈਚਾਰੇ ਦੀ ਵਿਸ਼ਵਵਿਆਪੀ ਅਪੀਲ ਇਆਪਤ ਕਰਨੀ ਇੱਕ ਖੁਸ਼ੀ ਅਤੇ ਮਿਆਰੀ ਪਲਾਂ ਨਾਲ ਸ਼ੁਰੂ ਹੋਇਆ।

ਡਾ: ਪਰਮਜੀਤ ਸਿੰਘ ਪੰਨੂ ਨੇ ਸੰਬੋਧਨ ਕਰਦਿਆਂ ਕਿਹਾ ਕਿ 'ਆਜ਼ਾਦੀ ਕਾ ਅੰਮ੍ਰਿਤ ਮਹੋਤਸਵ' ਭਾਰਤ ਸਰਕਾਰ ਵੱਲੋਂ ਪ੍ਰਧਾਨਮੰਤਰੀ ਭਾਰਤ ਦੀ ਆਜ਼ਾਦੀ ਦੇ 75 ਸਾਲਾਂ ਅਤੇ ਇਸ ਦੇ ਲੋਕਾਂ, ਸੱਭਿਆਚਾਰਾਂ ਅਤੇ ਪ੍ਰਾਪਤੀਆਂ ਦੇ ਗੌਰਵਮਈ ਇਤਿਹਾਸ ਨੂੰ ਮਨਾਉਣ ਦਾ ਇੱਕ ਉਪਰਾਲਾ ਹੈ। ਉਪਰੋਕਤ ਦੀ ਲੋਅਲੀ ਵਿੱਚ, ਏਸੀਸੀ ਨੇ 8 ਅਗਸਤ ਤੋਂ 15 ਅਗਸਤ 2022 ਤੱਕ ਭਾਰਤ ਭਾਰਤਰ, ਅੰਮ੍ਰਿਤਸਰ ਵਿਖੇ ਸਾਰੇ ਵਿਭਾਗਾਂ ਲਿਜੋਂ ਕਿ ਗਣਿਤੀ, ਕਲਿਤਾ ਉਪਾਰਜਨ, ਪੋਸਟਰ ਮੇਕਿੰਗ ਅਤੇ ਰੰਗਾਈ ਦੇ ਸਮਾਨਾਂ ਵਿੱਚ ਵੱਖ-ਵੱਖ ਗਤੀਵਿਧੀਆਂ ਨਾਲ ਭਰਪੂਰ "ਆਜ਼ਾਦੀ ਹਫ਼ਤਾ" ਮਨਾਇਆ ਸੀ। ਅਖੀਰ ਨੇ 94.3 ਵੰਡ ਦੇ ਸਹਿਯੋਗ ਨਾਲ "ਹਰ ਘਰ ਤਿਰੰਗਾ" ਮੁਹਿੰਮ ਵੀ ਮਨਾਈ।

ਡਾ. ਪੰਨੂ ਦੀ ਕੈਂਪਸ (ਪ੍ਰਿੰਸੀਪਲ) ਨੇ ਇਸ ਵਿਸ਼ੇਸ਼ ਦਿਨ 'ਤੇ ਆਯੋਜਿਤ ਸੁਤੰਤਰਤਾਵਾਦੀ ਵਿੱਤੀਆਂ ਨੂੰ ਸਮੁੱਚੇ ਦੇਸ਼ ਨੂੰ ਏਕਤਾਵਿਤ ਵਿਚਿੰਤਤਾ ਵਿੱਚ ਲਿਆਉਂਦਾ ਹੈ। ਦੇਸ਼ ਭਗਤੀ ਦੇ ਗੀਤ ਗਾਉਂਦੀਆਂ ਨਿੱਕੀਆਂ-ਨਿੱਕੀਆਂ ਮੁਕਤਾਂ ਦੀਆਂ ਪੇਸ਼ਕਾਰੀਆਂ ਨਾਲ ਕੈਂਪਸ ਵਾਲੇ ਪਾਸੇ ਦੇਸ਼ ਭਗਤੀ ਦੀ ਤੇਜ਼ਤ ਨਾਲ ਭਰ ਗਿਆ। ਕੈਂਪਸ ਵਿੱਚ ਰਹਿੰਦੇ ਫੈਕਲਟੀ/ਸਟਾਫ ਮੈਂਬਰਾਂ ਦੇ ਵਾਹਿਆਂ ਨੇ ਵੀ ਭਾਗ ਲਿਆ ਅਤੇ ਆਪਣੇ ਦੇਸ਼ ਭਗਤੀ ਦੇ ਗੀਤਾਂ ਅਤੇ ਕਵਿਤਾਵਾਂ ਨਾਲ ਵਾਤਾਵਰਣ ਨੂੰ ਚਾਰ ਚੰਨ ਲਾਏ। ਸਮਾਗਮ ਵਿੱਚ ਫੈਕਲਟੀ, ਸਟਾਫ ਮੈਂਬਰ ਅਤੇ ਵਿਦਿਆਰਥੀ ਹਾਜ਼ਰ ਸਨ। ਸਮਾਗਮ ਦੀ ਸਮਾਪਤੀ ਪ੍ਰੋ. ਕੁਲਜੀਤ ਸਿੰਘ, ਡੀਨ ਵਿਦਿਆਰਥੀ ਮਾਮਲੇ, ਏ.ਸੀ.ਸੀ., ਅੰਮ੍ਰਿਤਸਰ ਵੱਲੋਂ ਧੰਨਵਾਦ ਦੇ ਮਤੇ ਨਾਲ ਕੀਤੀ ਗਈ।

ਜਾਤੀ ਵਿਤਕਰੇ ਦੇ ਸ਼ਿਕਾਰ ਹੋਏ ਐਸ ਸੀ ਵਿਦਿਆਰਥੀ ਦੀ ਮੌਤ

एजीसी में मनाया आजादी का अमृत महोत्सव

अमृतसर/दीपक मेहरा : 75वां स्वतंत्रता दिवस अमृतसर ग्रुप ऑफ कॉलेज में धूमधाम से मनाया गया। रजिस्ट्रार डॉ. परमजीत सिंह पन्नू ने परिसर में तिरंगा फहराया और सभी ने एक स्वर में गीत गाया। डॉ. परमजीत सिंह पन्नू ने कहा कि 'आज़ादी का अमृत महोत्सव' प्रगतिशील भारत की स्वतंत्रता के 75 वर्ष

और इसके लोगों, संस्कृति और उपलब्धियों के गौरवशाली इतिहास को मनाने के लिए भारत सरकार की एक पहल है। उपरोक्त के आलोक में, एजीसी ने 8 अगस्त से 15 अगस्त 2022 तक सभी विभागों जैसे गायन, कविता पाठ, पोस्टर बनाने और राखी समारोह में वाघा सीमा, अमृतसर में विभिन्न गतिविधियों के साथ एक 'स्वतंत्रता सप्ताह' मनाया था। एजीसी ने 94.3 माई एफएम के सहयोग से 'हर घर तिरंगा' अभियान भी मनाया। डॉ. वीके बंगा (प्रिंसिपल) ने इस विशेष दिन पर अपनी शुभकामनाएं दीं जो पूरे देश को अंतर्निहित विविधता में एक साथ लाता है। नन्ही-नन्ही कलियों की प्रस्तुतियों से देशभक्ति के गीत गाते हुए परिसर चारों ओर देशभक्ति की आभा से भर गया।

Vo)) LTE LTE 58% 08:26

ਆਲ ਇੰਡੀਆ ਹਿੰਦੂ ਸੰਘਰਸ਼ ਕਮੇਟੀ ਦੇ ਸੰਯੋਜਕ ਜੈ ਗੋਪਾਲ ਲਾਲੀ, ਅਨਿਲ ਟੰਡਨ, ਅਮਿਤ ਗਰੋਵਰ ਪਹੁੰਚੇ।

ਕੁਲਦੀਪ ਸਿੰਘ ਭੁੱਲਰ, ਜੰਡਿਆਲਾ ਗੁਰੂ : 15 ਅਗਸਤ 2022 ਨੂੰ ਅੰਮ੍ਰਿਤਸਰ ਗਰੁੱਪ ਆਫ਼ ਕਾਲਜਿਜ਼ ਵਿਖੇ ਆਜ਼ਾਦੀ ਦਿਵਸ ਪੂਰੀ ਸ਼ਾਨੋ-ਸ਼ੌਕਤ ਨਾਲ ਮਨਾਇਆ ਗਿਆ। ਸਾਡੇ ਦੇਸ਼ ਦੀ ਪ੍ਰਭੂਸੱਤਾ ਦੀ ਯਾਦ 'ਚ ਰਜਿਸਟਰਾਰ ਡਾ. ਪਰਮਜੀਤ ਸਿੰਘ ਪੰਨੂ ਨੇ ਕੈਂਪਸ 'ਚ ਤਿਰੰਗਾ ਲਹਿਰਾਇਆ। ਇਸ ਮੌਕੇ ਡਾ. ਵੀਕੇ ਬੰਗਾ (ਪ੍ਰਿੰਸੀਪਲ), ਪ੍ਰੋ. ਗੁਰਜੀਤ ਸਿੰਘ, ਡੀਨ ਵਿਦਆਰਥੀ ਮਾਮਲੇ, ਫੈਕਲਟੀ, ਸਟਾਫ਼ ਮੈਂਬਰ ਅਤੇ ਵਿਦਿਆਰਥੀ ਹਾਜ਼ਰ ਸਨ।